

Address



Client
Related Companies
400 Columbus Circle
New York, NY 10023
Tel: 212 801 1000 Fax: 212 801 1008

Construction Manager
XX
XX
XX
XX

Architect
Kohn Pedersen Fox Associates PC
Architects & Planning Consultants
11 West End Street
New York, New York 10036
TEL: 212 877 6500 FAX: 212 866 2556

Structural Engineer
WSP
228 East 43rd Street, 3rd Floor
New York, NY 10017
Tel: 212 687 9888 Fax: 486 487 5301

Mechanical, Electrical, Plumbing, Fire Protection
WSP
512 Seventh Avenue
New York, NY 10036
Tel: 212 512 3600

No.	DRAWING NO.	SHEET DESCRIPTION	SCALE	PLUMBING SYMBOL	WATER SUPPLY	WASTE	VENT	EXHAUST	REFRIGERANT	OTHER
1	P401.00	PLUMBING DRAWING LIST	N.T.S.							
2	P402.00	PLUMBING SYMBOL LIST	N.T.S.							
3	P403.00	PLUMBING SCOPE OF WORK	N.T.S.							
4	P404.00	PLUMBING FLOOR PLAN CEILING (1) JAWANE TNG (1)	1/8" = 1'							
5	P405.00	PLUMBING FLOOR PLAN CEILING (2) JAWANE TNG (2)	1/8" = 1'							
6	P406.00	PLUMBING FLOOR PLAN (1) JAWANE TNG (1)	1/8" = 1'							
7	P407.00	PLUMBING FLOOR PLAN (2) JAWANE TNG (2)	1/8" = 1'							
8	P408.00	PLUMBING FLOOR PLAN (3) JAWANE TNG (3)	1/8" = 1'							
9	P409.00	PLUMBING FLOOR PLAN (4) JAWANE TNG (4)	1/8" = 1'							
10	P410.00	PLUMBING FLOOR PLAN (5) JAWANE TNG (5)	1/8" = 1'							
11	P411.00	PLUMBING FLOOR PLAN (6) JAWANE TNG (6)	1/8" = 1'							
12	P412.00	PLUMBING FLOOR PLAN (7) JAWANE TNG (7)	1/8" = 1'							
13	P413.00	PLUMBING FLOOR PLAN (8) JAWANE TNG (8)	1/8" = 1'							
14	P414.00	PLUMBING FLOOR PLAN (9) JAWANE TNG (9)	1/8" = 1'							
15	P415.00	PLUMBING FLOOR PLAN (10) JAWANE TNG (10)	1/8" = 1'							
16	P416.00	PLUMBING FLOOR PLAN (11) JAWANE TNG (11)	1/8" = 1'							
17	P417.00	PLUMBING FLOOR PLAN (12) JAWANE TNG (12)	1/8" = 1'							
18	P418.00	PLUMBING FLOOR PLAN (13) JAWANE TNG (13)	1/8" = 1'							
19	P419.00	PLUMBING FLOOR PLAN (14) JAWANE TNG (14)	1/8" = 1'							
20	P420.00	PLUMBING FLOOR PLAN (15) JAWANE TNG (15)	1/8" = 1'							
21	P421.00	PLUMBING FLOOR PLAN (16) JAWANE TNG (16)	1/8" = 1'							
22	P422.00	PLUMBING FLOOR PLAN (17) JAWANE TNG (17)	1/8" = 1'							
23	P423.00	PLUMBING FLOOR PLAN (18) JAWANE TNG (18)	1/8" = 1'							
24	P424.00	PLUMBING FLOOR PLAN (19) JAWANE TNG (19)	1/8" = 1'							
25	P425.00	PLUMBING FLOOR PLAN (20) JAWANE TNG (20)	1/8" = 1'							
26	P426.00	PLUMBING FLOOR PLAN (21) JAWANE TNG (21)	1/8" = 1'							
27	P427.00	PLUMBING FLOOR PLAN (22) JAWANE TNG (22)	1/8" = 1'							
28	P428.00	PLUMBING FLOOR PLAN (23) JAWANE TNG (23)	1/8" = 1'							
29	P429.00	PLUMBING FLOOR PLAN (24) JAWANE TNG (24)	1/8" = 1'							
30	P430.00	PLUMBING FLOOR PLAN (25) JAWANE TNG (25)	1/8" = 1'							
31	P431.00	PLUMBING FLOOR PLAN (26) JAWANE TNG (26)	1/8" = 1'							
32	P432.00	PLUMBING FLOOR PLAN (27) JAWANE TNG (27)	1/8" = 1'							
33	P433.00	PLUMBING FLOOR PLAN (28) JAWANE TNG (28)	1/8" = 1'							
34	P434.00	PLUMBING FLOOR PLAN (29) JAWANE TNG (29)	1/8" = 1'							
35	P435.00	PLUMBING FLOOR PLAN (30) JAWANE TNG (30)	1/8" = 1'							
36	P436.00	PLUMBING FLOOR PLAN (31) JAWANE TNG (31)	1/8" = 1'							
37	P437.00	PLUMBING FLOOR PLAN (32) JAWANE TNG (32)	1/8" = 1'							
38	P438.00	PLUMBING FLOOR PLAN (33) JAWANE TNG (33)	1/8" = 1'							
39	P439.00	PLUMBING FLOOR PLAN (34) JAWANE TNG (34)	1/8" = 1'							
40	P440.00	PLUMBING FLOOR PLAN (35) JAWANE TNG (35)	1/8" = 1'							
41	P441.00	PLUMBING FLOOR PLAN (36) JAWANE TNG (36)	1/8" = 1'							
42	P442.00	PLUMBING FLOOR PLAN (37) JAWANE TNG (37)	1/8" = 1'							
43	P443.00	PLUMBING FLOOR PLAN (38) JAWANE TNG (38)	1/8" = 1'							
44	P444.00	PLUMBING FLOOR PLAN (39) JAWANE TNG (39)	1/8" = 1'							
45	P445.00	PLUMBING FLOOR PLAN (40) JAWANE TNG (40)	1/8" = 1'							
46	P446.00	PLUMBING FLOOR PLAN (41) JAWANE TNG (41)	1/8" = 1'							
47	P447.00	PLUMBING FLOOR PLAN (42) JAWANE TNG (42)	1/8" = 1'							
48	P448.00	PLUMBING FLOOR PLAN (43) JAWANE TNG (43)	1/8" = 1'							
49	P449.00	PLUMBING FLOOR PLAN (44) JAWANE TNG (44)	1/8" = 1'							
50	P450.00	PLUMBING FLOOR PLAN (45) JAWANE TNG (45)	1/8" = 1'							
51	P451.00	PLUMBING FLOOR PLAN (46) JAWANE TNG (46)	1/8" = 1'							
52	P452.00	PLUMBING FLOOR PLAN (47) JAWANE TNG (47)	1/8" = 1'							
53	P453.00	PLUMBING FLOOR PLAN (48) JAWANE TNG (48)	1/8" = 1'							
54	P454.00	PLUMBING FLOOR PLAN (49) JAWANE TNG (49)	1/8" = 1'							
55	P455.00	PLUMBING FLOOR PLAN (50) JAWANE TNG (50)	1/8" = 1'							
56	P456.00	PLUMBING FLOOR PLAN (51) JAWANE TNG (51)	1/8" = 1'							
57	P457.00	PLUMBING FLOOR PLAN (52) JAWANE TNG (52)	1/8" = 1'							
58	P458.00	PLUMBING FLOOR PLAN (53) JAWANE TNG (53)	1/8" = 1'							
59	P459.00	PLUMBING FLOOR PLAN (54) JAWANE TNG (54)	1/8" = 1'							
60	P460.00	PLUMBING FLOOR PLAN (55) JAWANE TNG (55)	1/8" = 1'							
61	P461.00	PLUMBING FLOOR PLAN (56) JAWANE TNG (56)	1/8" = 1'							
62	P462.00	PLUMBING FLOOR PLAN (57) JAWANE TNG (57)	1/8" = 1'							
63	P463.00	PLUMBING FLOOR PLAN (58) JAWANE TNG (58)	1/8" = 1'							
64	P464.00	PLUMBING FLOOR PLAN (59) JAWANE TNG (59)	1/8" = 1'							
65	P465.00	PLUMBING FLOOR PLAN (60) JAWANE TNG (60)	1/8" = 1'							
66	P466.00	PLUMBING FLOOR PLAN (61) JAWANE TNG (61)	1/8" = 1'							
67	P467.00	PLUMBING FLOOR PLAN (62) JAWANE TNG (62)	1/8" = 1'							
68	P468.00	PLUMBING FLOOR PLAN (63) JAWANE TNG (63)	1/8" = 1'							
69	P469.00	PLUMBING FLOOR PLAN (64) JAWANE TNG (64)	1/8" = 1'							
70	P470.00	PLUMBING FLOOR PLAN (65) JAWANE TNG (65)	1/8" = 1'							
71	P471.00	PLUMBING FLOOR PLAN (66) JAWANE TNG (66)	1/8" = 1'							
72	P472.00	PLUMBING FLOOR PLAN (67) JAWANE TNG (67)	1/8" = 1'							
73	P473.00	PLUMBING FLOOR PLAN (68) JAWANE TNG (68)	1/8" = 1'							
74	P474.00	PLUMBING FLOOR PLAN (69) JAWANE TNG (69)	1/8" = 1'							
75	P475.00	PLUMBING FLOOR PLAN (70) JAWANE TNG (70)	1/8" = 1'							
76	P476.00	PLUMBING FLOOR PLAN (71) JAWANE TNG (71)	1/8" = 1'							
77	P477.00	PLUMBING FLOOR PLAN (72) JAWANE TNG (72)	1/8" = 1'							
78	P478.00	PLUMBING FLOOR PLAN (73) JAWANE TNG (73)	1/8" = 1'							
79	P479.00	PLUMBING FLOOR PLAN (74) JAWANE TNG (74)	1/8" = 1'							
80	P480.00	PLUMBING FLOOR PLAN (75) JAWANE TNG (75)	1/8" = 1'							
81	P481.00	PLUMBING FLOOR PLAN (76) JAWANE TNG (76)	1/8" = 1'							
82	P482.00	PLUMBING FLOOR PLAN (77) JAWANE TNG (77)	1/8" = 1'							
83	P483.00	PLUMBING FLOOR PLAN (78) JAWANE TNG (78)	1/8" = 1'							
84	P484.00	PLUMBING FLOOR PLAN (79) JAWANE TNG (79)	1/8" = 1'							
85	P485.00	PLUMBING FLOOR PLAN (80) JAWANE TNG (80)	1/8" = 1'							
86	P486.00	PLUMBING FLOOR PLAN (81) JAWANE TNG (81)	1/8" = 1'							
87	P487.00	PLUMBING FLOOR PLAN (82) JAWANE TNG (82)	1/8" = 1'							
88	P488.00	PLUMBING FLOOR PLAN (83) JAWANE TNG (83)	1/8" = 1'							
89	P489.00	PLUMBING FLOOR PLAN (84) JAWANE TNG (84)	1/8" = 1'							
90	P490.00	PLUMBING FLOOR PLAN (85) JAWANE TNG (85)	1/8" = 1'							
91	P491.00	PLUMBING FLOOR PLAN (86) JAWANE TNG (86)	1/8" = 1'							
92	P492.00	PLUMBING FLOOR PLAN (87) JAWANE TNG (87)	1/8" = 1'							
93	P493.00	PLUMBING FLOOR PLAN (88) JAWANE TNG (88)	1/8" = 1'							
94	P494.00	PLUMBING FLOOR PLAN (89) JAWANE TNG (89)	1/8" = 1'							
95	P495.00	PLUMBING FLOOR PLAN (90) JAWANE TNG (90)	1/8" = 1'							
96	P496.00	PLUMBING FLOOR PLAN (91) JAWANE TNG (91)	1/8" = 1'							
97	P497.00	PLUMBING FLOOR PLAN (92) JAWANE TNG (92)	1/8" = 1'							
98	P498.00	PLUMBING FLOOR PLAN (93) JAWANE TNG (93)	1/8" = 1'							
99	P499.00	PLUMBING FLOOR PLAN (94) JAWANE TNG (94)	1/8" = 1'							
100	P500.00	PLUMBING FLOOR PLAN (95) JAWANE TNG (95)	1/8" = 1'							

1 PLUMBING DRAWING LIST
1/8" = 1'-0"

Damian Titus

Damian Titus

Buildings

APPROVED

Under Directive 2 of 1975

Date: 10/15/2015:

NYC Development Hub

1 EXHIBIT BUILDING PERMIT 05/01/2013

1 EXHIBIT

1 EXHIBIT

1 EXHIBIT

1 EXHIBIT

1 EXHIBIT

1 EXHIBIT

1 EXHIBIT

1 EXHIBIT

1 EXHIBIT

1 EXHIBIT

1 EXHIBIT

1 EXHIBIT

1 EXHIBIT

1 EXHIBIT

1 EXHIBIT

1 EXHIBIT

1 EXHIBIT

1 EXHIBIT

1 EXHIBIT

1 EXHIBIT

1 EXHIBIT

1 EXHIBIT

1 EXHIBIT

1 EXHIBIT

1 EXHIBIT

1 EXHIBIT

1 EXHIBIT

1 EXHIBIT

1 EXHIBIT

1 EXHIBIT



Client
Related Companies
60 Columbia Circle
New York, NY 10023
New York, NY 10023
Tel: 212.801.1000 Fax: 212.801.1008
Oxford Properties Group
201 Park Avenue, 17th Floor
New York, NY 10022
Tel: 212.904.7514 Fax: 212.904.7510
Construction Manager
XX
XX
XX
XX

Architect
Kohn Pedersen Fox Associates PC
Architects & Planning Consultants
11 West End Street
New York, NY 10036
TEL: 212.877.6500 FAX: 212.869.2526

Structural Engineer
WSP
228 East 43rd Street, 3rd Floor
New York, NY 10017
Tel: 212.687.9888 Fax: 406.487.5901

Mechanical, Electrical, Plumbing, Fire Protection
WSP
512 Seventh Avenue
New York, NY 10018
Tel: 212.512.9600

ABBREVIATIONS	
A.D.	AREA DRAIN
A.F.F.	ABOVE FINISHED FLOOR
B.D.G.	BUILDING
B.O.P.	BOTTOM OF PIPE
C.O.	CLEANOUT
C.O.P.D.	CLEANOUT DECK PLATE
C.V.	CHECK VALVE
C.W.	COLD WATER
C.L.D.	CELING
C.O.N.	CONNECT
C.O.N.T.	CONTINUATION
DIA.	DIAMETER
D.R.	DOWN (PENETRATES FLOOR SLAB)
D.R.	DRAIN
D.W.G.	DRAWING
E.J.D.S.	ELECTOR DISCHARGE
E.L.	ELEVATION
E.W.C.	ELECTRIC WATER COOLER
F.A.I.	FRESH AIR INLET
F.D.	FLOOR DRAIN
F.U.	FIXTURE UNIT
F.L.	FLOOR
F.L.H.	FLOOR HYDRANT
F.T.	FEET
G.C.	GENERAL CONTRACTOR
G.D.	GARAGE DRAIN
G.H.	GARAGE HYDRANT
G.P.M.	GALLONS PER MINUTE
GAL.	GALLONS
H.B.	HOSE BIBB
H.C.L.S.	HANG CEILING
H.W.	HOT WATER
H.W.C.	HOT WATER CIRCULATION
I.D.	INSIDE DIAMETER
I.W.	INDIRECT WASTE
I.N.	IRON
J.S.	JANITORS SINK
LAV.	LAVATORY
M.S.	MOP RECEPTOR
MAX.	MAXIMUM
M.H.	MANHOLE
M.N.	MANHOLE
N.C.	NORMALLY CLOSED
N.E.G.	NOT IN THIS CONTRACT
N.O.	NORMALLY OPEN
N.T.S.	NOT TO SCALE
O.D.	OUTSIDE DIAMETER
O.S.V.	OUTSIDE SCREW & YORE GATE VALVE
P.S.	PUMP DISCHARGE
P.R.V.	PRESSURE REDUCING VALVE
P.S.I.A.	POUNDS PER SQUARE INCH (ABSOLUTE)
P.S.I.	POUNDS PER SQUARE INCH (GUAGE)
R.T.	RUNNING TRAP
S.	SOIL
S.A.	SUMP DISCHARGE
S.P.D.	SUMP PUMP DISCHARGE
S.M.	SWIMMING
SQ. FT.	SQUARE FOOT
TYP.	TYPICAL
U.O.N.	UNLESS OTHERWISE NOTED
UP	UP (PENETRATES FLOOR SLAB)
W.	WASTE
V.	VENT
V.B.	VACUUM BREAKER
V.T.R.	VENT THROUGH ROOF
W.	WASTE
W.C.	WATER CLOSET
W.H.	WALL HYDRANT

LEGEND	
---	EXISTING PIPING TO BE REMOVED
---	EXISTING PIPING TO REMAIN
---	SANITARY DRAIN PIPING
---	SANITARY VENT PIPING
---	STORM WATER DRAIN PIPING
---	TURNED PIPING (SERVICE NOTED)
---	INCORRECT WASTE PIPING
---	SUMP PUMP DISCHARGE PIPING
---	FIRE PROTECTION SERVICE PIPING
---	NATURAL GAS PIPING
---	DOMESTIC COLD WATER PIPING
---	DOMESTIC HOT WATER PIPING
---	DOMESTIC HOT WATER RETURN PIPING
---	ELECTOR PUMP DISCHARGE PIPING
---	UNDERGROUND PIPING
---	BELOW GRADE PIPING
---	SLOPED CHANGE IN PIPE ELEVATION
---	ARROW INDICATES DIRECTION OF FLOW
---	PITCH PIPE DOWN IN DIRECTION OF ARROW
---	BRICK HYDRANT
---	HOSE BIBB WITH VACUUM BREAKER
---	WALL HYDRANT
---	FRESH AIR INLET
---	CLEANOUT / PLUGGED OUTLET
---	CLEAN OUT DECK PLATE
---	"Y" TRAP
---	VACUUM BREAKER
---	BOTTOM PIPE CONNECTION
---	TOP PIPE CONNECTION
---	ELBOW TURNED DOWN
---	ELBOW TURNED UP (DOWN TO VERTICAL LINE)
---	SHUTOFF VALVE IN VERTICAL
---	CHECK VALVE
---	SHUTOFF VALVE
---	OSBY (OUTSIDE SCREW & YORE) VALVE
---	BALL VALVE
---	PRESSURE REDUCING VALVE
---	PLUG VALVE
---	BACKFLOW PREVENTER ASSEMBLY
---	ANGLE RELIEF VALVE
---	JUON
---	ELEVATOR
---	THERMOMETER
---	FLOOR DRAIN
---	ROOF DRAIN
---	METER
---	RISER DESIGNATION (SOIL, VENT, WASTE, COLD WATER)
---	SPHONIC DESIGNATION
---	DETAIL NUMBER
---	DETAIL DESIGNATION

1 PLUMBING SYMBOLS LIST
1/8" = 1'-0"

Damian Titus
Buildings
APPROVED
Under Directive 2 of 1975
Date: 10/15/2015:
NYC Development Hub

1 EXIST. BUILDING PERMIT 05/01/2013
2 PLUMBING SYMBOLS LIST

Rev. No.

Rev. No.
05/19/14
P-002.00
SHEET 2 OF 68
PLUMBING SYMBOLS LIST

Rev. No.

Rev. No.

Rev. No.

Rev. No.

Rev. No.

Rev. No.

Rev. No.

Rev. No.

Rev. No.

Rev. No.

Rev. No.



Job Number

Scan Code

WSP
512 Seventh Avenue
New York, NY 10018
Tel: 212.532.9600

© 2014 K&B HOLDINGS PTE. LTD. ALL RIGHTS RESERVED.



ES950849308 Scan Code

Mechanical, Electrical, Plumbing, Fire Protection
WSP
512 Seventh Avenue
New York, NY 10018
Tel: 212-532-9600

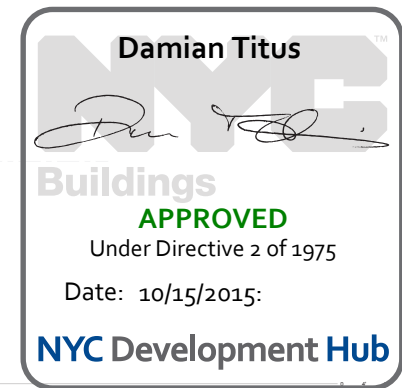

Key Point

**PLUMBING FLOOR PLAN
CELLAR C2 (MARKETING C2)**

Drawing Number

P-100 00

© 2014 KORN FERGUSON, PLLC. ALL RIGHTS RESERVED.

1 BASEMENT LEVEL C2
1/8" = 1'-0"



Client
Related Companies
400 Columbus Circle
New York, NY 10023
Tel: 212.801.1000 Fax: 212.801.1048

Contractor
XX
XX
XX
XX

Architect
Kohn Pedersen Fox Associates PC
Architects & Planning Consultants
11 West End Street
New York, New York 10036
TEL: 212.877.6500 FAX: 212.866.2526

Structural Engineer
WSP
228 East 43rd Street, 3rd Floor
New York, NY 10017
Tel: 212.687.9888 Fax: 406.487.5801

Mechanical, Electrical, Plumbing, Fire Protection
WSP
512 Seventh Avenue
New York, NY 10036
Tel: 212.512.5600

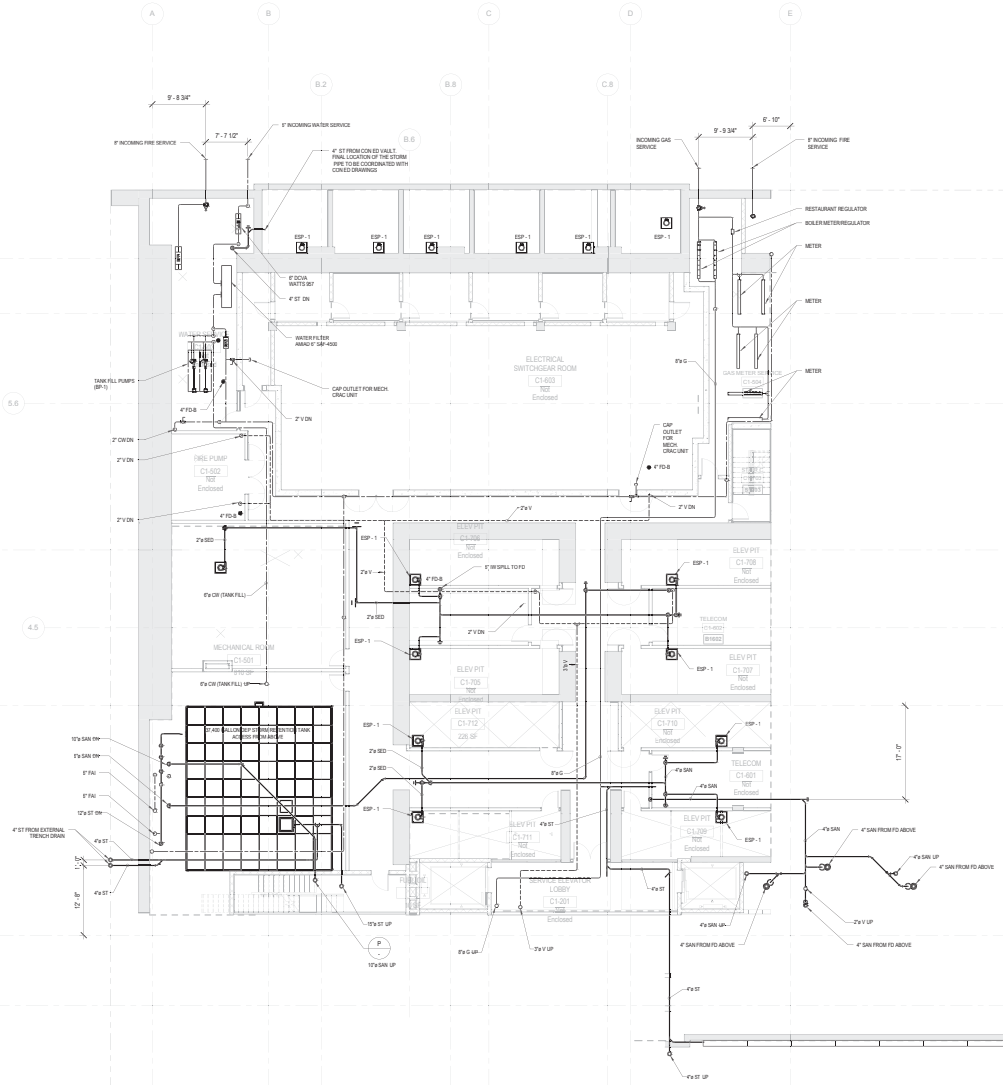

Damian Titus

Damian Titus

Buildings

APPROVED

Under Directive 2 of 1975

Date: 10/15/2015:

NYC Development Hub



Client
Related Companies
40 Columbus Circle
New York, NY 10023
New York, NY 10023
Tel: 212.801.1000 Fax: 212.801.1008

Owner Properties Group
201 Park Avenue, 17th Floor
New York, NY 10022
Tel: 212.966.7514 Fax: 212.966.7510

Construction Manager
XX
XX
XX
XX

Architect
Kohn Pedersen Fox Associates PC
Architects & Planning Consultants
11 West End Street
New York, New York 10036
TEL: 212.877.6500 FAX: 212.866.2526

Structural Engineer
WSP
228 East 43rd Street, 3rd Floor
New York, NY 10017
Tel: 212.687.9888 Fax: 406.487.5801

Mechanical, Electrical, Plumbing, Fire Protection
WSP
512 Seventh Avenue
New York, NY 10018
Tel: 212.512.5600

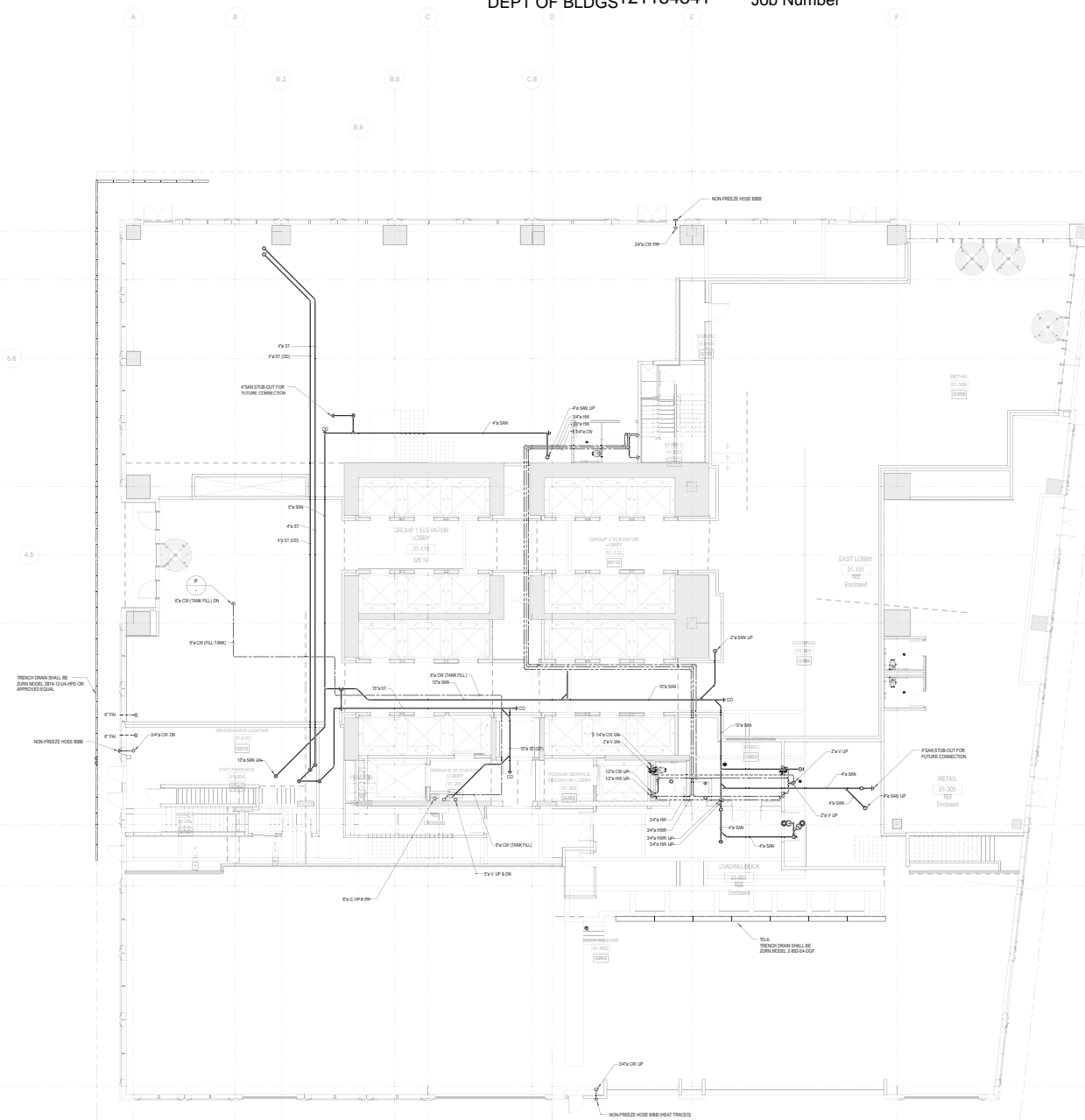

TRENCH DRAIN SHALL BE 20\"/>

NON-FREEZE HOSE BIB

1\"/>

1\"/>

NON-FREEZE HOSE BIB HEAT TRACES

TRENCH DRAIN SHALL BE 20\"/>

Damian Titus

[Signature]

Buildings

APPROVED

Under Directive 2 of 1975

Date: 10/15/2015:

NYC Development Hub



Client
Related Companies
60 Columbia Circle
New York, NY 10023
New York, NY 10023
Tel: 212.801.1000 Fax: 212.801.1048

Architect
Kohn Pedersen Fox Associates PC
Architects & Planning Consultants
11 West End Street
New York, New York 10036
TEL: 212.877.6500 FAX: 212.866.2526

Structural Engineer
WSP
228 East 43rd Street, 3rd Floor
New York, NY 10017
Tel: 212.687.9888 Fax: 446.487.5901

Mechanical, Electrical, Plumbing, Fire Protection
WSP
512 Seventh Avenue
New York, NY 10038
Tel: 212.512.5600

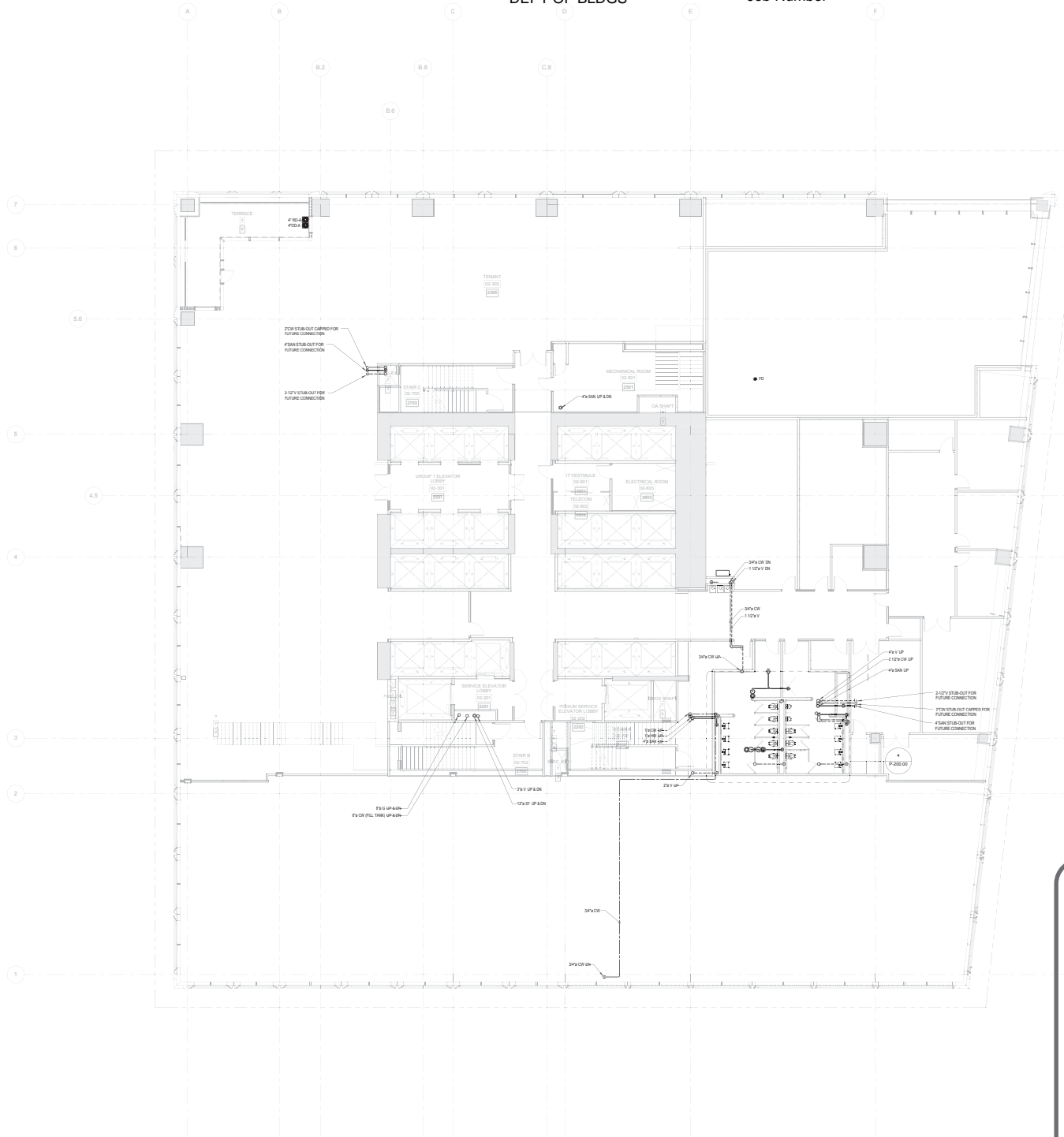

Damian Titus

Damian Titus

Buildings

APPROVED

Under Directive 2 of 1975

Date: 10/15/2015:

NYC Development Hub

1. EXIST. BUILDING PERMIT 05/01/2013

2. PLUMBING

3. SHEET 7 OF 68

4. PLUMBING FLOOR PLAN G1-02 (MARKETING 02)

5. SHEET 7 OF 68

6. PLUMBING FLOOR PLAN G1-02 (MARKETING 02)

7. SHEET 7 OF 68

8. PLUMBING FLOOR PLAN G1-02 (MARKETING 02)

9. SHEET 7 OF 68

10. PLUMBING FLOOR PLAN G1-02 (MARKETING 02)

11. SHEET 7 OF 68

12. PLUMBING FLOOR PLAN G1-02 (MARKETING 02)

13. SHEET 7 OF 68

14. PLUMBING FLOOR PLAN G1-02 (MARKETING 02)

15. SHEET 7 OF 68

16. PLUMBING FLOOR PLAN G1-02 (MARKETING 02)

17. SHEET 7 OF 68

18. PLUMBING FLOOR PLAN G1-02 (MARKETING 02)

19. SHEET 7 OF 68

20. PLUMBING FLOOR PLAN G1-02 (MARKETING 02)



ES388035064 Scan Code

Mechanical, Electrical, Plumbing, Fire Protection
WSP
512 Seventh Avenue
New York, NY 10018
Tel: 212-532-9600



5 10 1 00

5 10 1 00

P_104 00

1-104.00

© 2014 KORN FIDELITY HILL ASSOCIATES PC. All rights reserved.



Client
Related Companies
40 Columbia Street
New York, NY 10023
Tel: 212.801.1000 Fax: 212.801.1048

Owner
Oxford Properties Group
201 Park Avenue, 17th Floor
New York, NY 10022
Tel: 212.966.7514 Fax: 212.966.7510

Construction Manager
XX
XX
XX
XX

Architect
Kohn Pedersen Fox Associates PC
Architects & Planning Consultants
11 West End Street
New York, New York 10036
TEL: 212.877.6500 FAX: 212.866.2556

Structural Engineer
WSP
228 East 43rd Street, 3rd Floor
New York, NY 10017
Tel: 212.687.9888 Fax: 406.487.5901

Mechanical, Electrical, Plumbing, Fire Protection
WSP
512 Seventh Avenue
New York, NY 10038
Tel: 212.512.5600

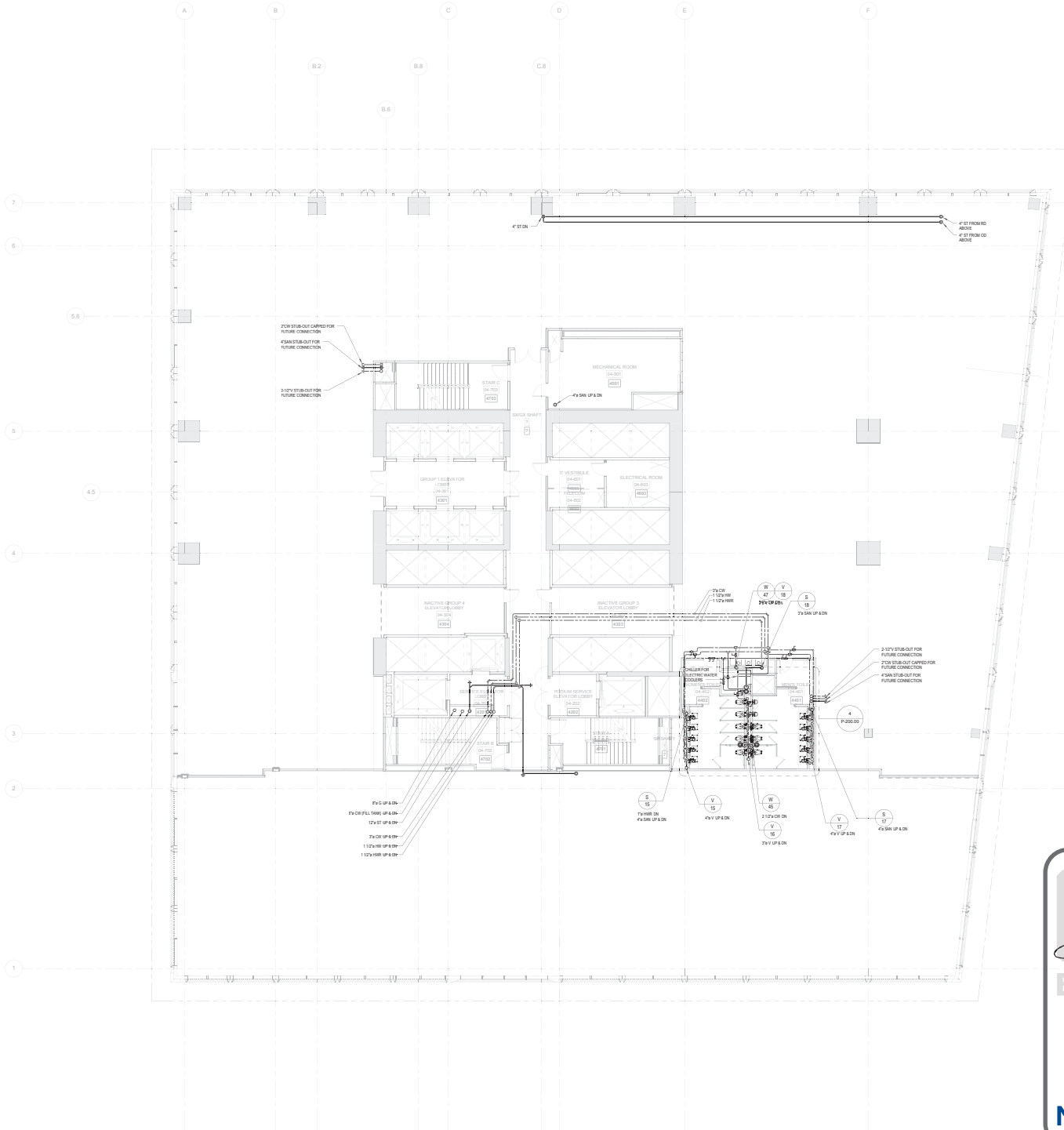

Damian Titus

Damian Titus

Buildings

APPROVED

Under Directive 2 of 1975

Date: 10/15/2015:

NYC Development Hub

1. BUILDING PERMIT 05/01/2015

2. PLUMBING

3. PLUMBING

4. PLUMBING

5. PLUMBING

6. PLUMBING

7. PLUMBING

8. PLUMBING

9. PLUMBING

10. PLUMBING

11. PLUMBING

12. PLUMBING

13. PLUMBING

14. PLUMBING

15. PLUMBING

16. PLUMBING

17. PLUMBING

18. PLUMBING

19. PLUMBING

20. PLUMBING

21. PLUMBING

22. PLUMBING

23. PLUMBING

24. PLUMBING

25. PLUMBING

26. PLUMBING

27. PLUMBING

28. PLUMBING

29. PLUMBING

30. PLUMBING

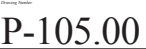

SHEET 9 OF 68

PLUMBING FLOOR PLAN G1-04 (MARKETING 04)

P-105.00



Client
Related Companies
60 Columbia Circle
New York, NY 10023
New York, NY 10023
Tel: 212.801.1000 Fax: 212.801.1008

Owner/Property Group
201 Park Avenue, 17th Floor
New York, NY 10022
Tel: 212.966.7514 Fax: 212.966.7510

Construction Manager
XX
XX
XX
XX

Architect
Kohn Pedersen Fox Associates PC
Architects & Planning Consultants
11 West End Street
New York, New York 10036
TEL: 212.877.6500 FAX: 212.866.2526

Structural Engineer
WSP
228 East 43rd Street, 3rd Floor
New York, NY 10017
Tel: 212.687.9888 Fax: 406.487.5901

Mechanical, Electrical, Plumbing, Fire Protection
WSP
512 Seventh Avenue
New York, NY 10018
Tel: 212.512.5600

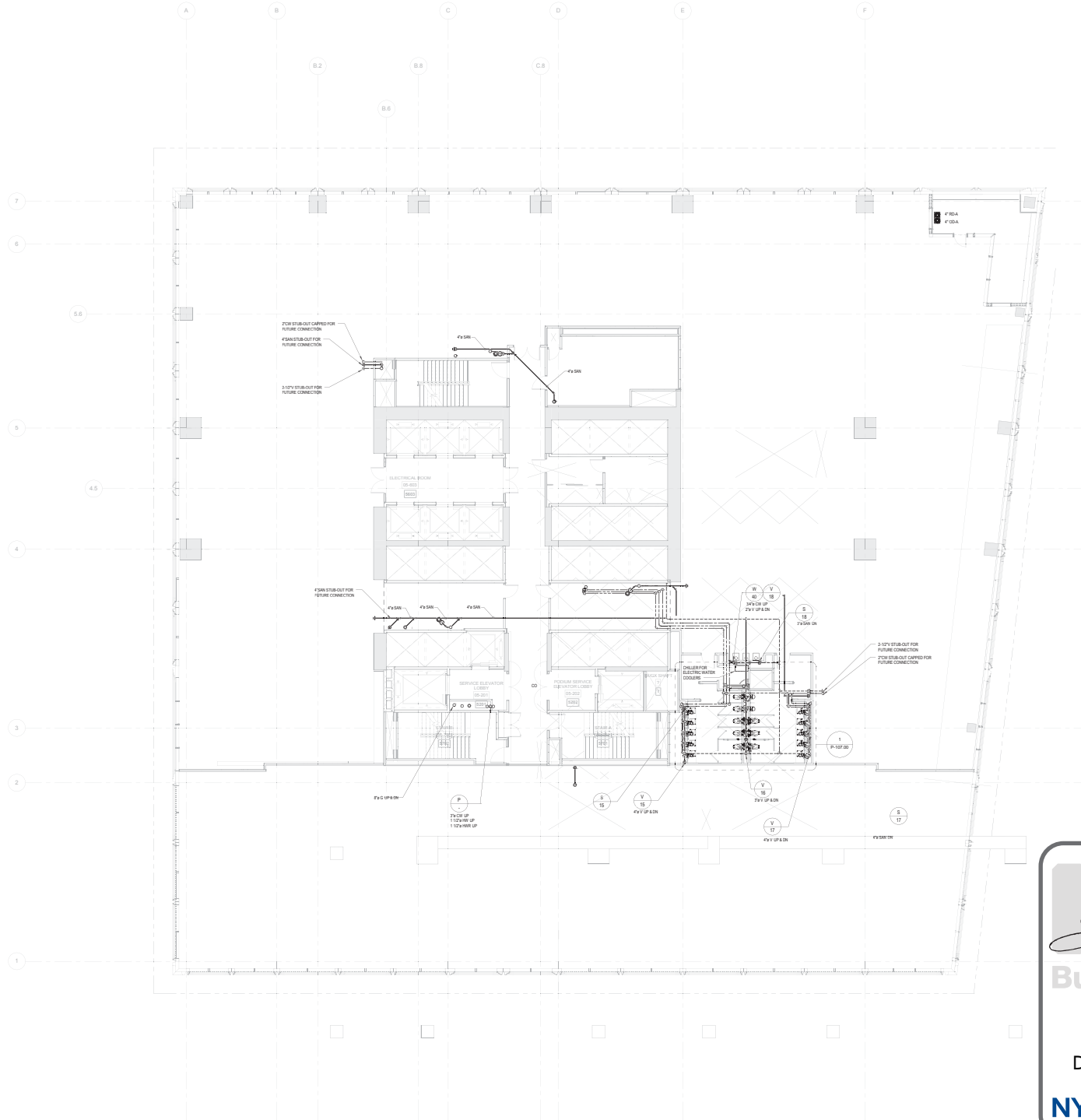

Damian Titus

Damian Titus

Buildings

APPROVED

Under Directive 2 of 1975

Date: 10/15/2015:

NYC Development Hub

1. BUILDING PERMIT 05/01/2015

2. PLUMBING 10/15/2015

3. FIRE 10/15/2015

4. MECHANICAL 10/15/2015

5. ELECTRICAL 10/15/2015

6. STRUCTURAL 10/15/2015

7. CIVIL 10/15/2015

8. LANDSCAPE 10/15/2015

9. OTHER 10/15/2015

10. TOTAL 10/15/2015

11. TOTAL 10/15/2015

12. TOTAL 10/15/2015

13. TOTAL 10/15/2015

14. TOTAL 10/15/2015

15. TOTAL 10/15/2015

16. TOTAL 10/15/2015

17. TOTAL 10/15/2015

18. TOTAL 10/15/2015

19. TOTAL 10/15/2015

20. TOTAL 10/15/2015

21. TOTAL 10/15/2015

22. TOTAL 10/15/2015

23. TOTAL 10/15/2015

24. TOTAL 10/15/2015

25. TOTAL 10/15/2015

26. TOTAL 10/15/2015

27. TOTAL 10/15/2015

28. TOTAL 10/15/2015

29. TOTAL 10/15/2015

30. TOTAL 10/15/2015



Client
Related Companies
60 Columbia Circle
New York, NY 10023
New York, NY 10023
Tel: 212.801.1000 Fax: 212.801.1008

Contractor
XX
XX
XX
XX

Architect
Kohn Pedersen Fox Associates PC
Architects & Planning Consultants
11 West End Street
New York, New York 10036
TEL: 212.877.6500 FAX: 212.866.2556

Structural Engineer
WSP
228 East 43rd Street, 3rd Floor
New York, NY 10017
Tel: 212.687.9888 Fax: 406.487.5901

Mechanical, Electrical, Plumbing, Fire Protection
WSP
512 Seventh Avenue
New York, NY 10036
Tel: 212.512.5600

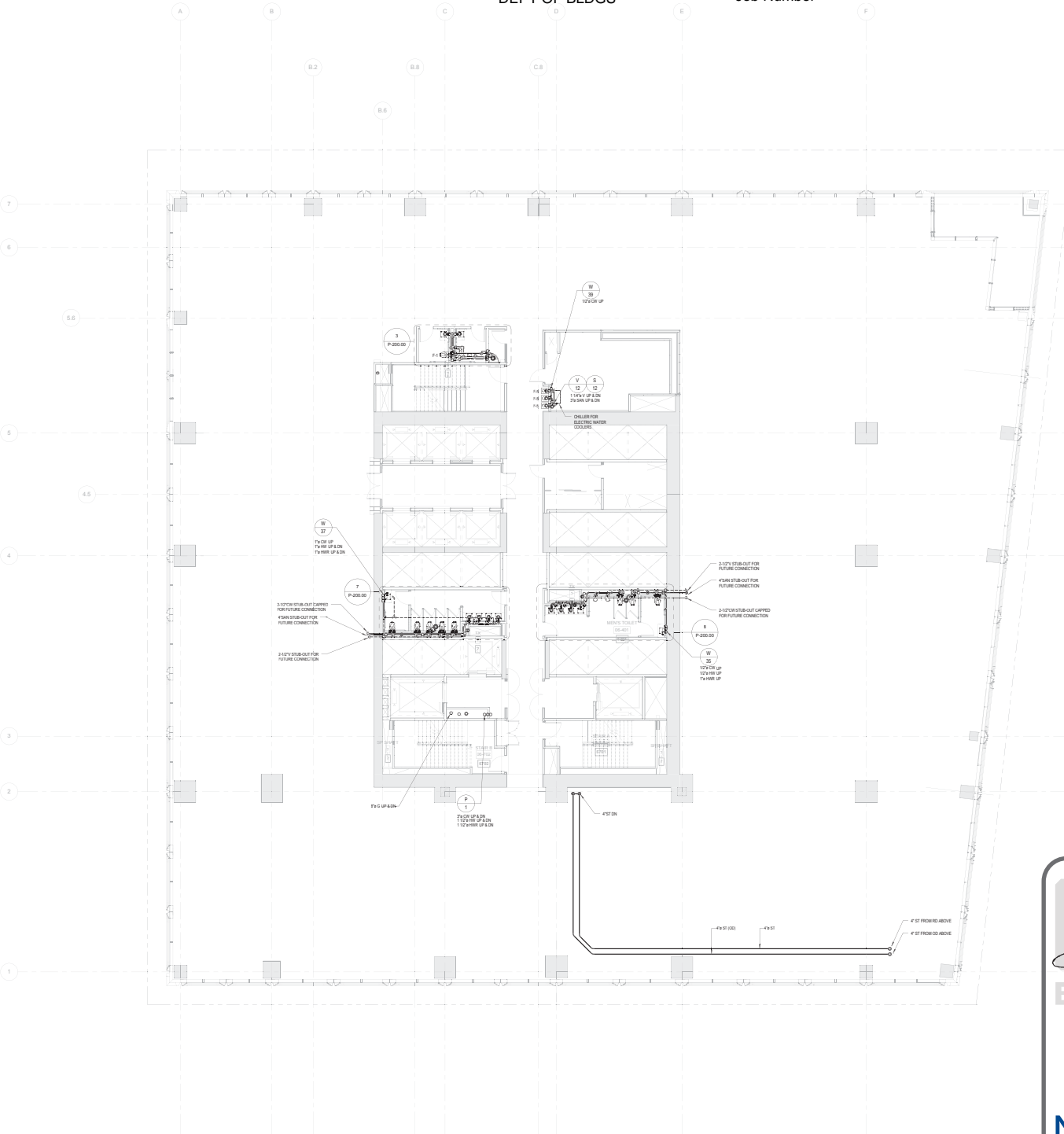

1. LEVEL 06
1/8" = 1'-0"

Damian Titus

Damian Titus

Buildings

APPROVED

Under Directive 2 of 1975

Date: 10/15/2015:

NYC Development Hub

1. BUILDING PERMIT 05/01/2013

2. PLUMBING

3. DATE

4. SHEET

5. SHEET

6. SHEET

7. SHEET

8. SHEET

9. SHEET

10. SHEET

11. SHEET

12. SHEET

13. SHEET

14. SHEET

15. SHEET

16. SHEET

17. SHEET

18. SHEET

19. SHEET

20. SHEET

21. SHEET

22. SHEET

23. SHEET

24. SHEET

25. SHEET

26. SHEET

27. SHEET

28. SHEET

29. SHEET

30. SHEET

31. SHEET

32. SHEET

33. SHEET

34. SHEET

35. SHEET

36. SHEET

37. SHEET

38. SHEET

39. SHEET

40. SHEET

41. SHEET

42. SHEET

43. SHEET

44. SHEET

45. SHEET

46. SHEET

47. SHEET

48. SHEET

49. SHEET

50. SHEET

51. SHEET

52. SHEET

53. SHEET

54. SHEET

55. SHEET

56. SHEET

57. SHEET

58. SHEET

59. SHEET

60. SHEET

61. SHEET

62. SHEET

63. SHEET

64. SHEET

65. SHEET

66. SHEET

67. SHEET

68. SHEET

69. SHEET

70. SHEET

71. SHEET

72. SHEET

73. SHEET

74. SHEET

75. SHEET

76. SHEET

77. SHEET

78. SHEET

79. SHEET

80. SHEET

81. SHEET

82. SHEET

83. SHEET

84. SHEET

85. SHEET

86. SHEET

87. SHEET

88. SHEET

89. SHEET

90. SHEET

91. SHEET

92. SHEET

93. SHEET

94. SHEET

95. SHEET

96. SHEET

97. SHEET

98. SHEET

99. SHEET

100. SHEET

101. SHEET

102. SHEET

103. SHEET

104. SHEET

105. SHEET

106. SHEET

107. SHEET

108. SHEET

109. SHEET

110. SHEET

111. SHEET

112. SHEET

113. SHEET

114. SHEET

115. SHEET

116. SHEET

117. SHEET

118. SHEET

119. SHEET

120. SHEET

121. SHEET

122. SHEET

123. SHEET

124. SHEET

125. SHEET

126. SHEET

127. SHEET

128. SHEET

129. SHEET

130. SHEET

131. SHEET

132. SHEET

133. SHEET

134. SHEET

135. SHEET

136. SHEET

137. SHEET

138. SHEET

139. SHEET

140. SHEET

141. SHEET

142. SHEET

143. SHEET

144. SHEET

145. SHEET

146. SHEET

147. SHEET

148. SHEET

149. SHEET

150. SHEET

151. SHEET

152. SHEET

153. SHEET

154. SHEET

155. SHEET

156. SHEET

157. SHEET

158. SHEET

159. SHEET

160. SHEET

161. SHEET

162. SHEET

163. SHEET

164. SHEET

165. SHEET

166. SHEET

167. SHEET

168. SHEET

169. SHEET

170. SHEET

171. SHEET

172. SHEET

173. SHEET

174. SHEET

175. SHEET

176. SHEET

177. SHEET

178. SHEET

179. SHEET

180. SHEET

181. SHEET

182. SHEET

183. SHEET

184. SHEET

185. SHEET

186. SHEET

187. SHEET

188. SHEET

189. SHEET

190. SHEET

191. SHEET

192. SHEET

193. SHEET

194. SHEET

195. SHEET

196. SHEET

197. SHEET

198. SHEET

199. SHEET

200. SHEET

201. SHEET

202. SHEET

203. SHEET

204. SHEET

205. SHEET

206. SHEET

207. SHEET

208. SHEET

209. SHEET

210. SHEET

211. SHEET

212. SHEET

213. SHEET

214. SHEET

215. SHEET

216. SHEET

217. SHEET

218. SHEET

219. SHEET

220. SHEET

221. SHEET

222. SHEET

223. SHEET

224. SHEET

225. SHEET

226. SHEET

227. SHEET

228. SHEET

229. SHEET

230. SHEET

231. SHEET

232. SHEET

233. SHEET

234. SHEET

235. SHEET

236. SHEET

237. SHEET

238. SHEET

239. SHEET

240. SHEET

241. SHEET

242. SHEET

243. SHEET

244. SHEET

245. SHEET

246. SHEET

247. SHEET

248. SHEET

249. SHEET

250. SHEET

251. SHEET

252. SHEET

253. SHEET

254. SHEET

255. SHEET

256. SHEET

257. SHEET

258. SHEET

259. SHEET

260. SHEET



Client
Related Companies
60 Columbia Circle
New York, NY 10023
Tel: 212.801.1000 Fax: 212.801.1048

Construction Manager
XX
XX
XX
XX

Architect
Kohn Pedersen Fox Associates PC
Architects & Planning Consultants
11 West End Street
New York, New York 10036
TEL: 212.877.6500 FAX: 212.866.2526

Structural Engineer
WSF
228 East 43rd Street, 3rd Floor
New York, NY 10017
Tel: 212.687.9888 Fax: 446.487.5901

Mechanical, Electrical, Plumbing, Fire Protection
WSF
512 Seventh Avenue
New York, NY 10038
Tel: 212.512.9600

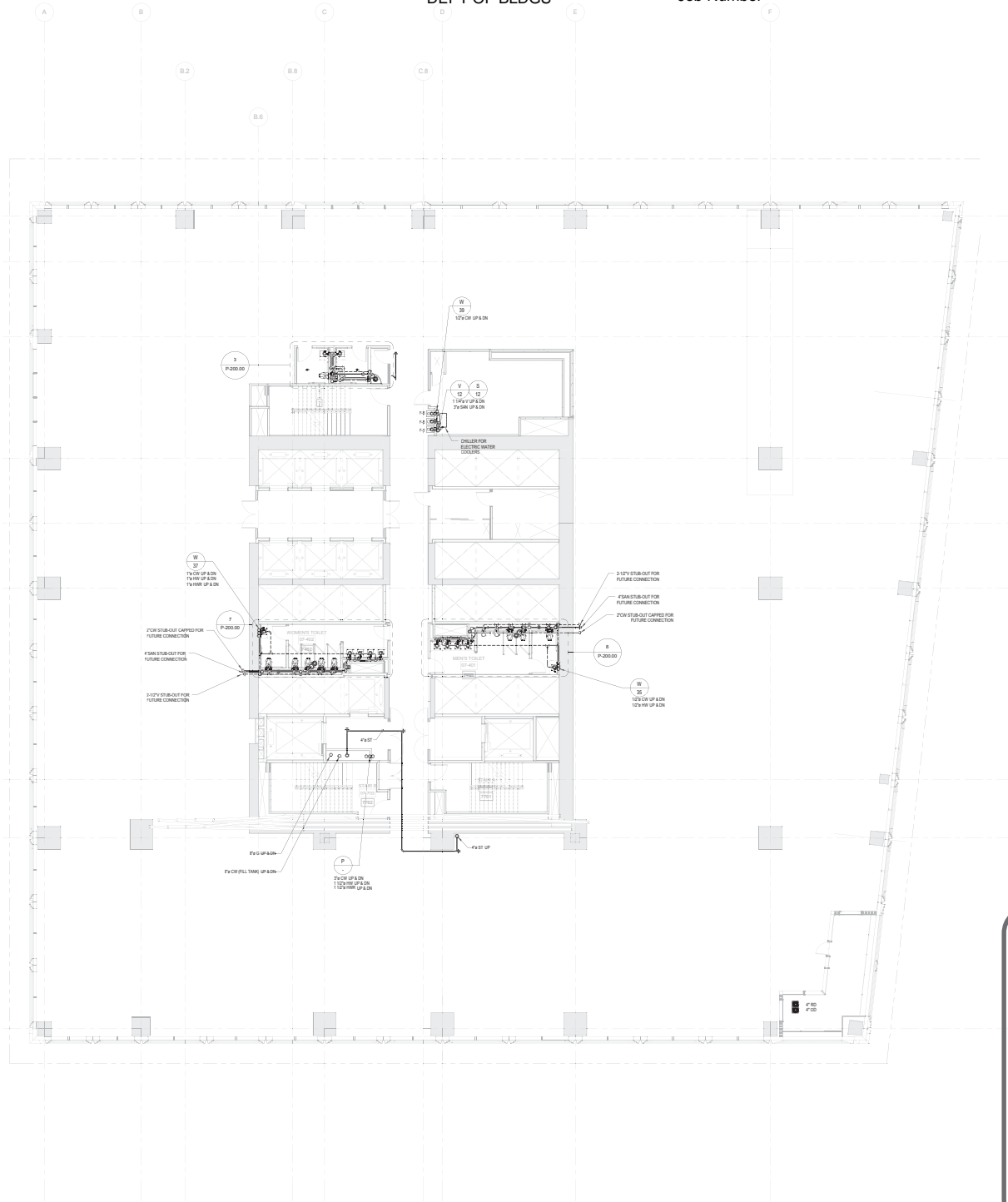

Damian Titus



Buildings

APPROVED

Under Directive 2 of 1975

Date: 10/15/2015:

NYC Development Hub

1. BUILDING PERMIT 05/01/2013

2. PLUMBING

3. SHEET 12 OF 68

4. PLUMBING FLOOR PLAN G1-07 (MARKETING 07)

5. SHEET 12 OF 68

6. PLUMBING FLOOR PLAN G1-07 (MARKETING 07)

7. SHEET 12 OF 68

8. PLUMBING FLOOR PLAN G1-07 (MARKETING 07)

9. SHEET 12 OF 68

10. PLUMBING FLOOR PLAN G1-07 (MARKETING 07)

11. SHEET 12 OF 68

12. PLUMBING FLOOR PLAN G1-07 (MARKETING 07)

13. SHEET 12 OF 68

14. PLUMBING FLOOR PLAN G1-07 (MARKETING 07)

15. SHEET 12 OF 68

16. PLUMBING FLOOR PLAN G1-07 (MARKETING 07)

17. SHEET 12 OF 68

18. PLUMBING FLOOR PLAN G1-07 (MARKETING 07)

19. SHEET 12 OF 68

20. PLUMBING FLOOR PLAN G1-07 (MARKETING 07)

21. SHEET 12 OF 68

22. PLUMBING FLOOR PLAN G1-07 (MARKETING 07)

23. SHEET 12 OF 68

24. PLUMBING FLOOR PLAN G1-07 (MARKETING 07)

25. SHEET 12 OF 68

26. PLUMBING FLOOR PLAN G1-07 (MARKETING 07)

27. SHEET 12 OF 68

28. PLUMBING FLOOR PLAN G1-07 (MARKETING 07)

29. SHEET 12 OF 68

30. PLUMBING FLOOR PLAN G1-07 (MARKETING 07)

PLUMBING FLOOR PLAN G1-07 (MARKETING 07)

P-108.00



Client
Related Companies
60 Columbia Circle
New York, NY 10023
New York, NY 10023
Tel: 212.801.1000 Fax: 212.801.1008

Architect
Kohn Pedersen Fox Associates PC
Architects & Planning Consultants
11 West End Street
New York, New York 10036
TEL: 212.877.6500 FAX: 212.869.2556

Structural Engineer
WSP
228 East 43rd Street, 3rd Floor
New York, NY 10017
Tel: 212.687.9888 Fax: 406.487.5901

Mechanical, Electrical, Plumbing, Fire Protection
WSP
512 Seventh Avenue
New York, NY 10038
Tel: 212.512.9600



Damian Titus

Damian Titus

Buildings

APPROVED

Under Directive 2 of 1975

Date: 10/15/2015:

NYC Development Hub

1. EXIST. BUILDING PERMIT 05/01/2013

2. PLUMBING

Rev. No.

Rev. No.

Rev. No.

Rev. No.

Rev. No.

Rev. No.

Rev. No.

Rev. No.

Rev. No.

Rev. No.

Rev. No.

Rev. No.

Rev. No.

Rev. No.

Rev. No.

Rev. No.

Rev. No.

Rev. No.

Rev. No.

Rev. No.

Rev. No.

Rev. No.

Rev. No.

Rev. No.

Rev. No.

Rev. No.

Rev. No.

Rev. No.

Rev. No.

Rev. No.



Job Number

Scan Code



Damian Titus TM



Buildings

APPROVED

Under Directive 2 of 1975

Date: 10/15/2015:

NYC Development Hub

P-110.00



Client
Related Companies
60 Columbia Circle
New York, NY 10023
New York, NY 10023
Tel: 212.801.1000 Fax: 212.801.1008

Owner
Oxford Properties Group
201 Park Avenue, 17th Floor
New York, NY 10022
Tel: 212.966.7544 Fax: 212.966.7510

Construction Manager
XX
XX
XX
XX

Architect
Kohn Pedersen Fox Associates PC
Architects & Planning Consultants
11 West End Street
New York, New York 10036
TEL: 212.877.6600 FAX: 212.866.2526

Structural Engineer
WSP
228 East 43rd Street, 3rd Floor
New York, NY 10017
Tel: 212.687.9888 Fax: 406.487.5901

Mechanical, Electrical, Plumbing, Fire Protection
WSP
512 Seventh Avenue
New York, NY 10018
Tel: 212.512.9600

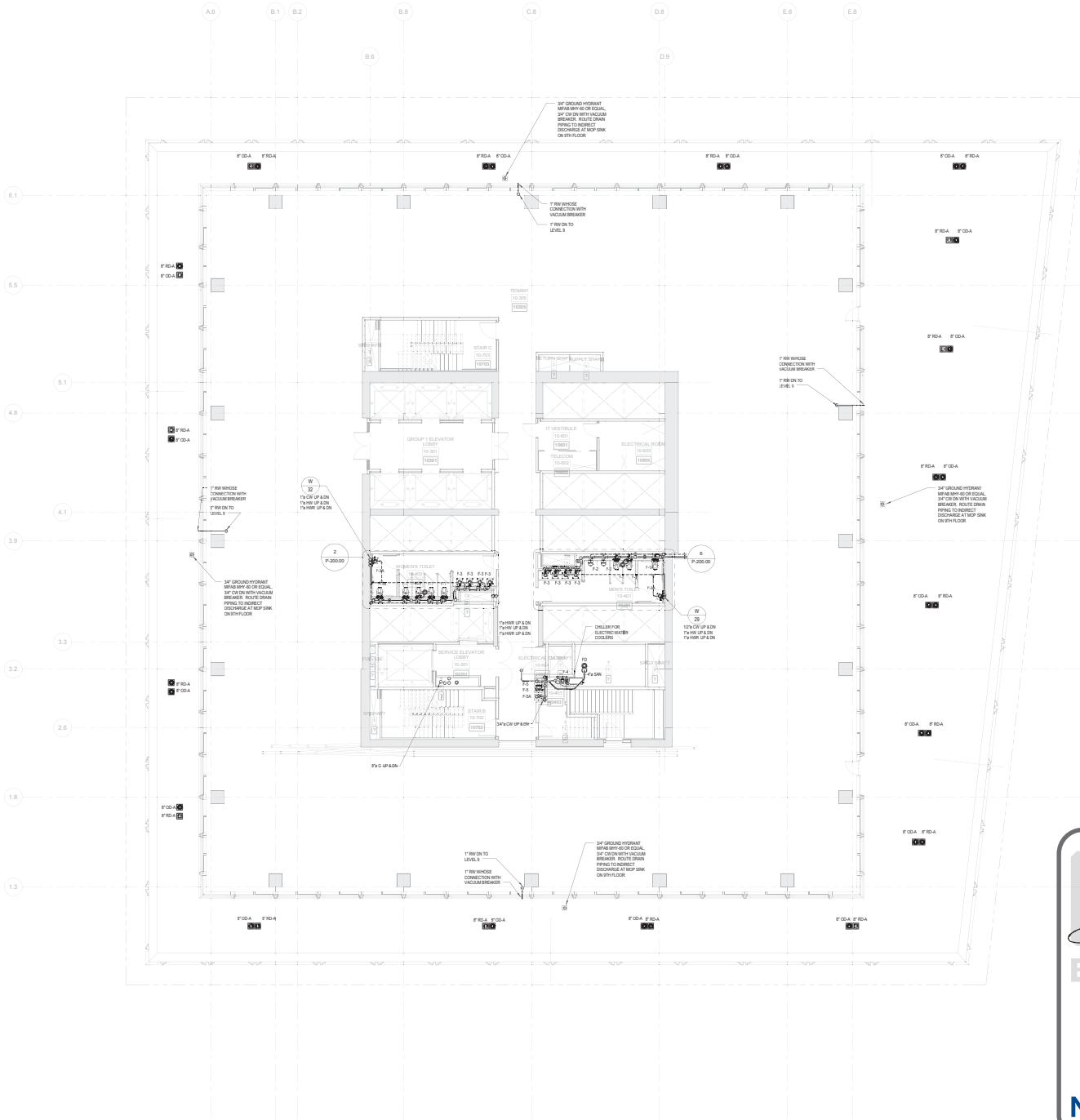

1 LEVEL 10 - TERRACE
1/8" = 1'-0"

Damian Titus

Damian Titus

Buildings

APPROVED

Under Directive 2 of 1975

Date: 10/15/2015:

NYC Development Hub

1. BUILDING PERMIT 05/01/2015

2. PLUMBING

3. SHEET 15 OF 68

4. PLUMBING FLOOR PLAN G-10 (MARKETING 10)

5. SHEET 15 OF 68

6. PLUMBING FLOOR PLAN G-10 (MARKETING 10)

7. SHEET 15 OF 68

8. PLUMBING FLOOR PLAN G-10 (MARKETING 10)

9. SHEET 15 OF 68

10. PLUMBING FLOOR PLAN G-10 (MARKETING 10)

11. SHEET 15 OF 68

12. PLUMBING FLOOR PLAN G-10 (MARKETING 10)

13. SHEET 15 OF 68

14. PLUMBING FLOOR PLAN G-10 (MARKETING 10)

15. SHEET 15 OF 68

16. PLUMBING FLOOR PLAN G-10 (MARKETING 10)

17. SHEET 15 OF 68

18. PLUMBING FLOOR PLAN G-10 (MARKETING 10)

19. SHEET 15 OF 68

20. PLUMBING FLOOR PLAN G-10 (MARKETING 10)

21. SHEET 15 OF 68

22. PLUMBING FLOOR PLAN G-10 (MARKETING 10)

23. SHEET 15 OF 68

24. PLUMBING FLOOR PLAN G-10 (MARKETING 10)

25. SHEET 15 OF 68

26. PLUMBING FLOOR PLAN G-10 (MARKETING 10)

27. SHEET 15 OF 68

28. PLUMBING FLOOR PLAN G-10 (MARKETING 10)

29. SHEET 15 OF 68

30. PLUMBING FLOOR PLAN G-10 (MARKETING 10)



ES247575029 Scan Code

Address



Construction Manager

XX
XX
XX
XX

Architect
Kohn Pedersen Fox Associates PC
Architects & Planning Consultants
11 West 42nd Street
New York, New York 10036
TEL: 212.977.6500 FAX: 212.956.2100

Structural Engineer

WSP
228 East 45th Street, 3rd Floor
New York, NY 10017
Tel: 212.687.9888 Fax: 646.487.5501

Mechanical, Electrical, Plumbing, Fire Protection
WSP
512 Seventh Avenue
New York, NY 10018
Tel. 212.532.9600

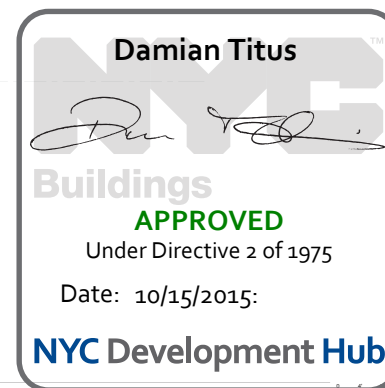

1	D.O.B. BUILDING PERMIT	05/01/201
---	------------------------	-----------

FILING		
No.	Description	Date

Key Plan

1000

1000

1000

1000

1000

1000

1000

1000

1000

1000

[illegible]

Issue Date	02/21/14
------------	----------

Project No. _____

Author	Author
Issue Number	Issue Number

P-113.00

SHEET 17 OF 68

PLUMBING FLOOR PLAN G1-12

(MARKETING 12)

1000

Drawing Number

DP 113 00

F-115.00

© 2014 KORN FIDELITY HOLD ASSOCIATES PC. All rights reserved.



Client
Related Companies
40 Columbus Circle
New York, NY 10023
Tel: 212.801.1000 Fax: 212.801.1048

Construction Manager
XX
XX
XX
XX

Architect
Kohn Pedersen Fox Associates PC
Architects & Planning Consultants
11 West End Street
New York, New York 10036
TEL: 212.877.6500 FAX: 212.866.2526

Structural Engineer
WSP
228 East 43rd Street, 3rd Floor
New York, NY 10017
Tel: 212.687.9888 Fax: 406.487.5901

Mechanical, Electrical, Plumbing, Fire Protection
WSP
512 Seventh Avenue
New York, NY 10038
Tel: 212.512.3600

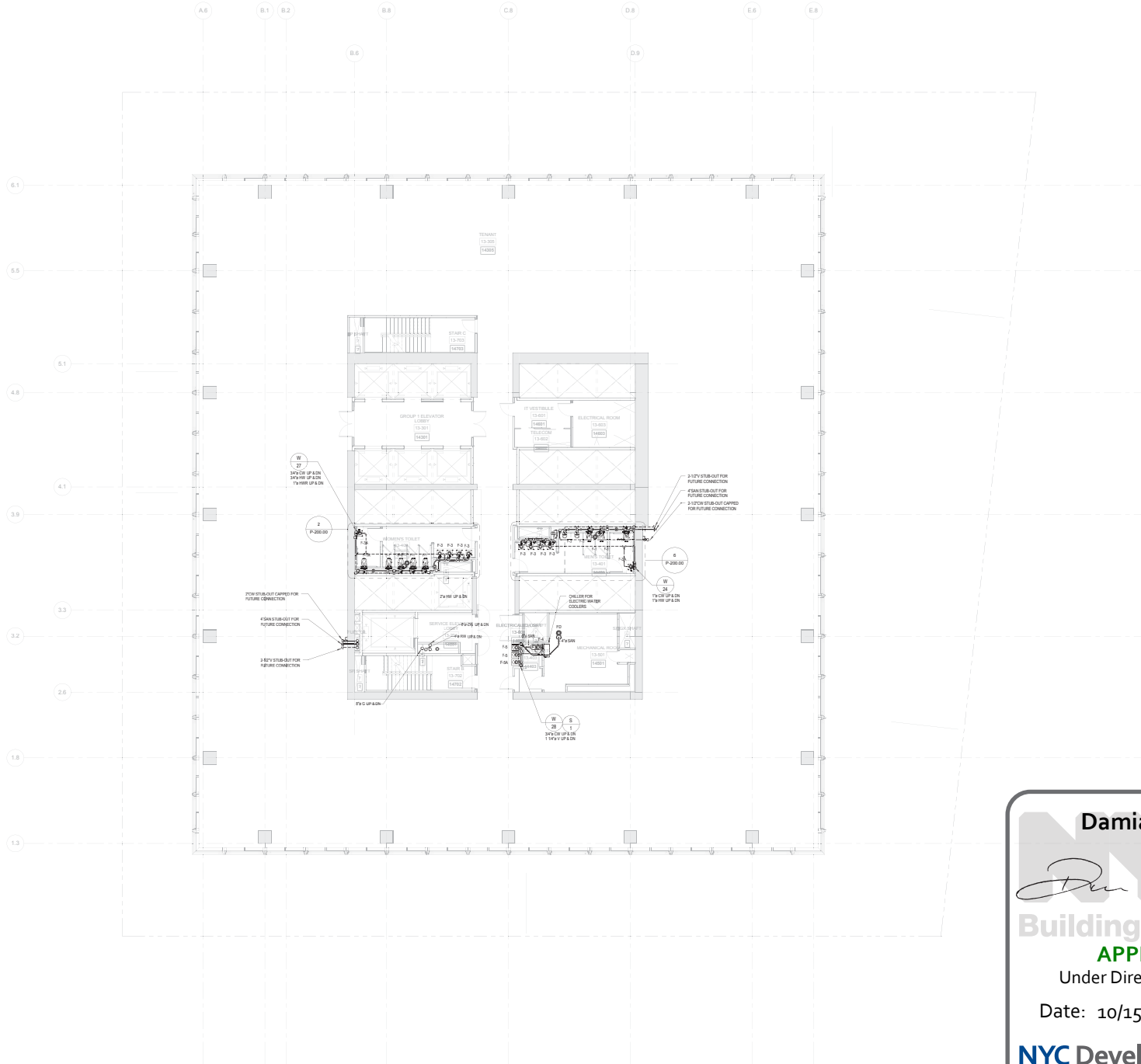

Damian Titus

Damian Titus

Buildings

APPROVED

Under Directive 2 of 1975

Date: 10/15/2015:

NYC Development Hub

1. BUILDING PERMIT 05/01/2015

2. PLUMBING 10/15/2015

3. FIRE 10/15/2015

4. MECHANICAL 10/15/2015

5. ELEVATOR 10/15/2015

6. STAIRS 10/15/2015

7. ROOF 10/15/2015

8. EXTERIOR 10/15/2015

9. INTERIOR 10/15/2015

10. FINISH 10/15/2015

11. UTILITIES 10/15/2015

12. LANDSCAPE 10/15/2015

13. SIGNAGE 10/15/2015

14. SECURITY 10/15/2015

15. ACCESSIBILITY 10/15/2015

16. ENERGY 10/15/2015

17. HISTORIC 10/15/2015

18. TRANSPORTATION 10/15/2015

19. UTILITIES 10/15/2015

20. LANDSCAPE 10/15/2015

21. SIGNAGE 10/15/2015

22. SECURITY 10/15/2015

23. ACCESSIBILITY 10/15/2015

24. ENERGY 10/15/2015

25. HISTORIC 10/15/2015

26. TRANSPORTATION 10/15/2015

27. UTILITIES 10/15/2015

28. LANDSCAPE 10/15/2015

29. SIGNAGE 10/15/2015

30. SECURITY 10/15/2015



ES162641192 Scan Code

WSP
512 Seventh Avenue
New York, NY 10018
Tel: 212.532.9600



Key Plan

1000

Damian Titus



Buildings

APPROVED

Under Directive 2 of 1975

Date: 10/15/2015:

NYC Development Hub

NYC Development Hub

Drawing Number

D. 115.00

P-115.00

1 LEVEL 14 (1)



Client
Related Companies
60 Columbia Circle
New York, NY 10023
New York, NY 10023
Tel: 212.801.1000 Fax: 212.801.1008

Construction Manager
XX
XX
XX
XX

Architect
Kohn Pedersen Fox Associates PC
Architects & Planning Consultants
11 West End Street
New York, New York 10036
TEL: 212.877.6500 FAX: 212.866.2526

Structural Engineer
WSP
228 East 43rd Street, 3rd Floor
New York, NY 10017
Tel: 212.687.9888 Fax: 446.487.5901

Mechanical, Electrical, Plumbing, Fire Protection
WSP
512 Seventh Avenue
New York, NY 10036
Tel: 212.512.5600

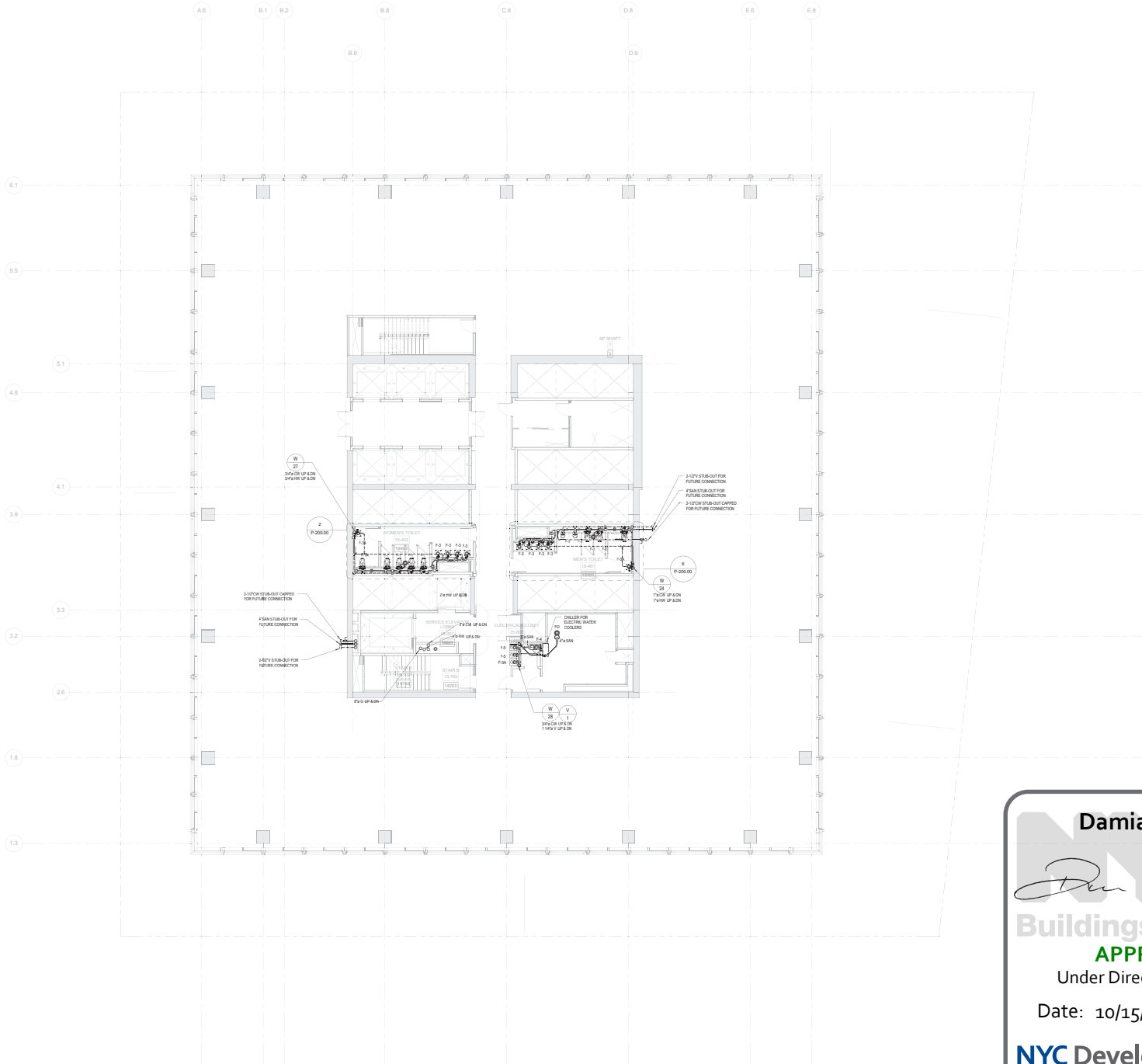

Damian Titus

Damian Titus

Buildings

APPROVED

Under Directive 2 of 1975

Date: 10/15/2015:

NYC Development Hub

1. BUILDING PERMIT 05/01/2015

FILED

See Plan

02/28/14

10/15/2015

P-116.00

SHEET 20 OF 68

Plumbing Title

PLUMBING FLOOR PLAN G1-16

(MARKETING 16)

Planning Section

P-116.00



Client
Related Companies
60 Columbia Circle
New York, NY 10023
Tel: 212.801.1000 Fax: 212.801.1048

Oxford Properties Group
201 Park Avenue, 17th Floor
New York, NY 10022
Tel: 212.966.7514 Fax: 212.966.7510

Construction Manager
XX
XX
XX
XX

Architect
Kohn Pedersen Fox Associates PC
Architects & Planning Consultants
11 West End Street
New York, New York 10036
TEL: 212.877.6500 FAX: 212.866.2526

Structural Engineer
WSP
228 East 43rd Street, 3rd Floor
New York, NY 10017
Tel: 212.687.9888 Fax: 446.487.5801

Mechanical, Electrical, Plumbing, Fire Protection
WSP
512 Seventh Avenue
New York, NY 10018
Tel: 212.512.9600

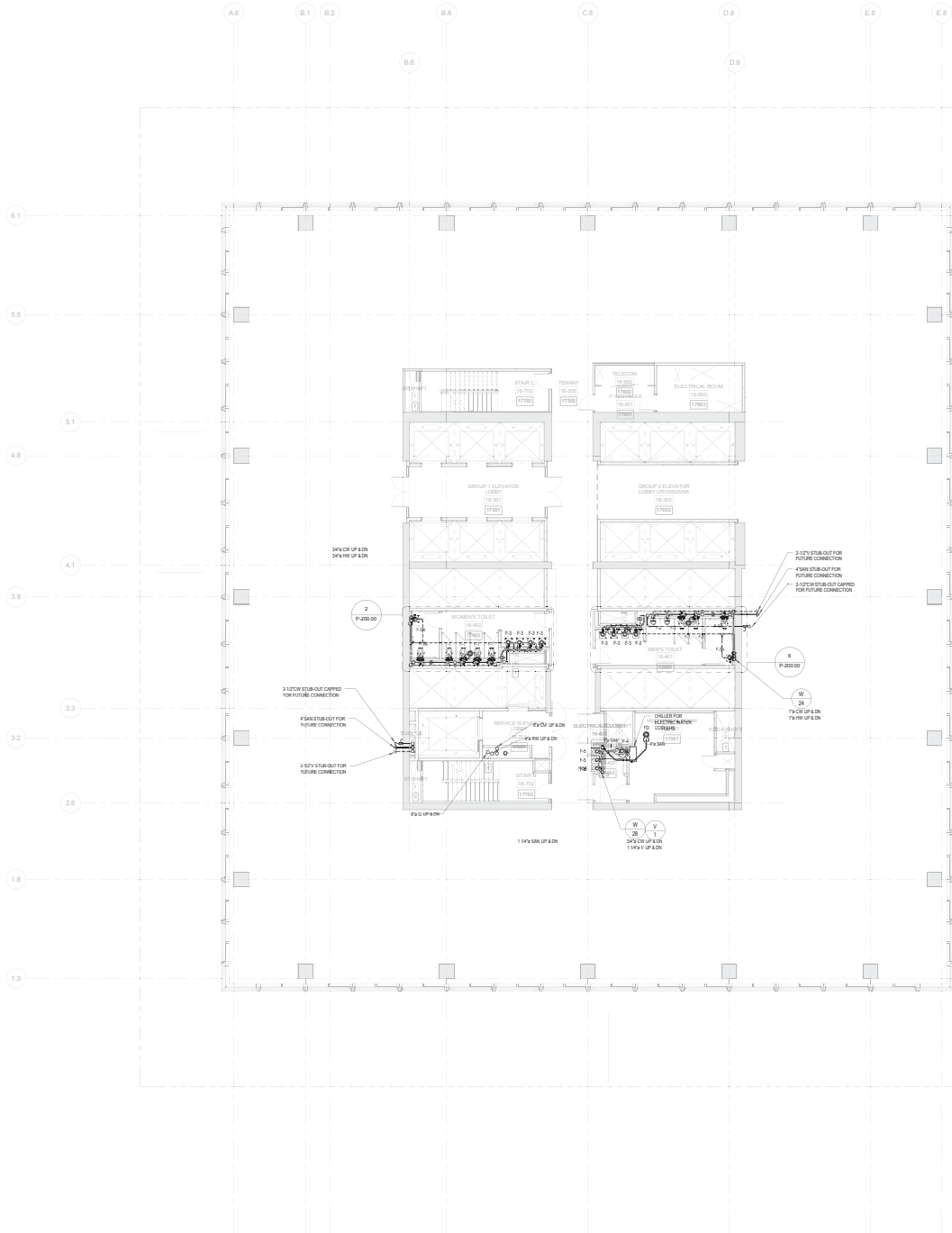

Damian Titus

Damian Titus

Buildings

APPROVED

Under Directive 2 of 1975

Date: 10/15/2015:

NYC Development Hub

1. EXIST. BUILDING PERMIT 05/01/2013

2. PLUMBING

3. SHEET 21 OF 68

4. PLUMBING FLOOR PLAN G1-17 (MARKETING 17)

5. SHEET 21 OF 68

6. PLUMBING FLOOR PLAN G1-17 (MARKETING 17)

7. SHEET 21 OF 68

8. PLUMBING FLOOR PLAN G1-17 (MARKETING 17)

9. SHEET 21 OF 68

10. PLUMBING FLOOR PLAN G1-17 (MARKETING 17)

11. SHEET 21 OF 68

12. PLUMBING FLOOR PLAN G1-17 (MARKETING 17)

13. SHEET 21 OF 68

14. PLUMBING FLOOR PLAN G1-17 (MARKETING 17)

15. SHEET 21 OF 68

16. PLUMBING FLOOR PLAN G1-17 (MARKETING 17)

17. SHEET 21 OF 68

18. PLUMBING FLOOR PLAN G1-17 (MARKETING 17)

19. SHEET 21 OF 68

20. PLUMBING FLOOR PLAN G1-17 (MARKETING 17)

21. SHEET 21 OF 68

22. PLUMBING FLOOR PLAN G1-17 (MARKETING 17)

23. SHEET 21 OF 68

24. PLUMBING FLOOR PLAN G1-17 (MARKETING 17)

25. SHEET 21 OF 68

26. PLUMBING FLOOR PLAN G1-17 (MARKETING 17)

27. SHEET 21 OF 68

28. PLUMBING FLOOR PLAN G1-17 (MARKETING 17)

29. SHEET 21 OF 68

30. PLUMBING FLOOR PLAN G1-17 (MARKETING 17)

31. SHEET 21 OF 68

32. PLUMBING FLOOR PLAN G1-17 (MARKETING 17)

33. SHEET 21 OF 68

34. PLUMBING FLOOR PLAN G1-17 (MARKETING 17)

35. SHEET 21 OF 68

36. PLUMBING FLOOR PLAN G1-17 (MARKETING 17)

37. SHEET 21 OF 68

38. PLUMBING FLOOR PLAN G1-17 (MARKETING 17)

39. SHEET 21 OF 68

40. PLUMBING FLOOR PLAN G1-17 (MARKETING 17)

41. SHEET 21 OF 68

42. PLUMBING FLOOR PLAN G1-17 (MARKETING 17)



Client
Related Companies
60 Columbia Circle
New York, NY 10023
Tel: 212.801.1000 Fax: 212.801.1048

Construction Manager
XX
XX
XX
XX

Architect
Kohn Pedersen Fox Associates PC
Architects & Planning Consultants
11 West End Street
New York, New York 10036
TEL: 212.877.6500 FAX: 212.866.2526

Structural Engineer
WSP
228 East 43rd Street, 3rd Floor
New York, NY 10017
Tel: 212.687.9888 Fax: 406.487.5801

Mechanical, Electrical, Plumbing, Fire Protection
WSP
512 Seventh Avenue
New York, NY 10038
Tel: 212.512.5600

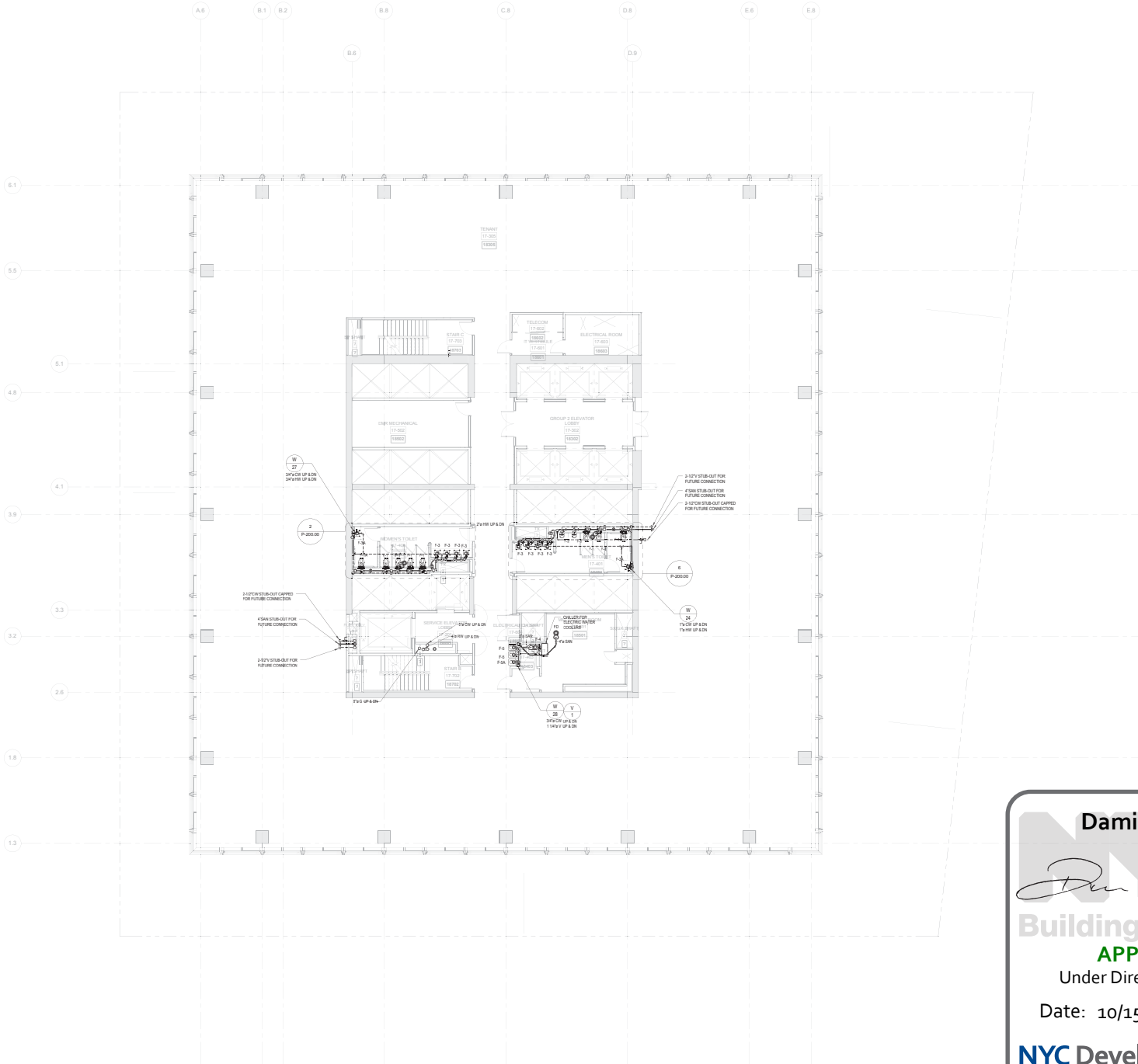

Damian Titus

Damian Titus

Buildings

APPROVED

Under Directive 2 of 1975

Date: 10/15/2015:

NYC Development Hub

1. BUILDING PERMIT 05/01/2015

2. PLUMBING 10/15/2015

3. FIRE 10/15/2015

4. MECHANICAL 10/15/2015

5. ELECTRICAL 10/15/2015

6. STRUCTURAL 10/15/2015

7. CIVIL 10/15/2015

8. LANDSCAPE 10/15/2015

9. ARCHITECTURE 10/15/2015

10. INTERIOR DESIGN 10/15/2015

11. PAINTING 10/15/2015

12. FURNITURE 10/15/2015

13. LIGHTING 10/15/2015

14. SOUND 10/15/2015

15. VIBRATION 10/15/2015

16. AIR QUALITY 10/15/2015

17. THERMAL 10/15/2015

18. HUMIDITY 10/15/2015

19. ACoustics 10/15/2015

20. OPTICS 10/15/2015

21. ELECTROMAGNETIC 10/15/2015

22. RADIATION 10/15/2015

23. BIOLOGICAL 10/15/2015

24. CHEMICAL 10/15/2015

25. PHYSICAL 10/15/2015

26. METEOROLOGICAL 10/15/2015

27. AERONAUTICAL 10/15/2015

28. SPACE 10/15/2015

29. TIME 10/15/2015

30. INFORMATION 10/15/2015

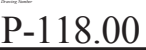

P-118.00



PLUMBING FLOOR PLAN G1-18
(MARKETING 18)

PLUMBING



Client
Related Companies
60 Columbia Circle
New York, NY 10023
New York, NY 10023
Tel: 212.801.1000 Fax: 212.801.1008

Owner Properties Group
201 Park Avenue, 17th Floor
New York, NY 10022
Tel: 212.966.7514 Fax: 212.966.7510

Construction Manager
XX
XX
XX
XX

Architect
Kohn Pedersen Fox Associates PC
Architects & Planning Consultants
11 West End Street
New York, New York 10036
TEL: 212.877.6500 FAX: 212.866.2526

Structural Engineer
WSP
228 East 43rd Street, 3rd Floor
New York, NY 10017
Tel: 212.687.9888 Fax: 446.487.5801

Mechanical, Electrical, Plumbing, Fire Protection
WSP
512 Seventh Avenue
New York, NY 10018
Tel: 212.512.5600

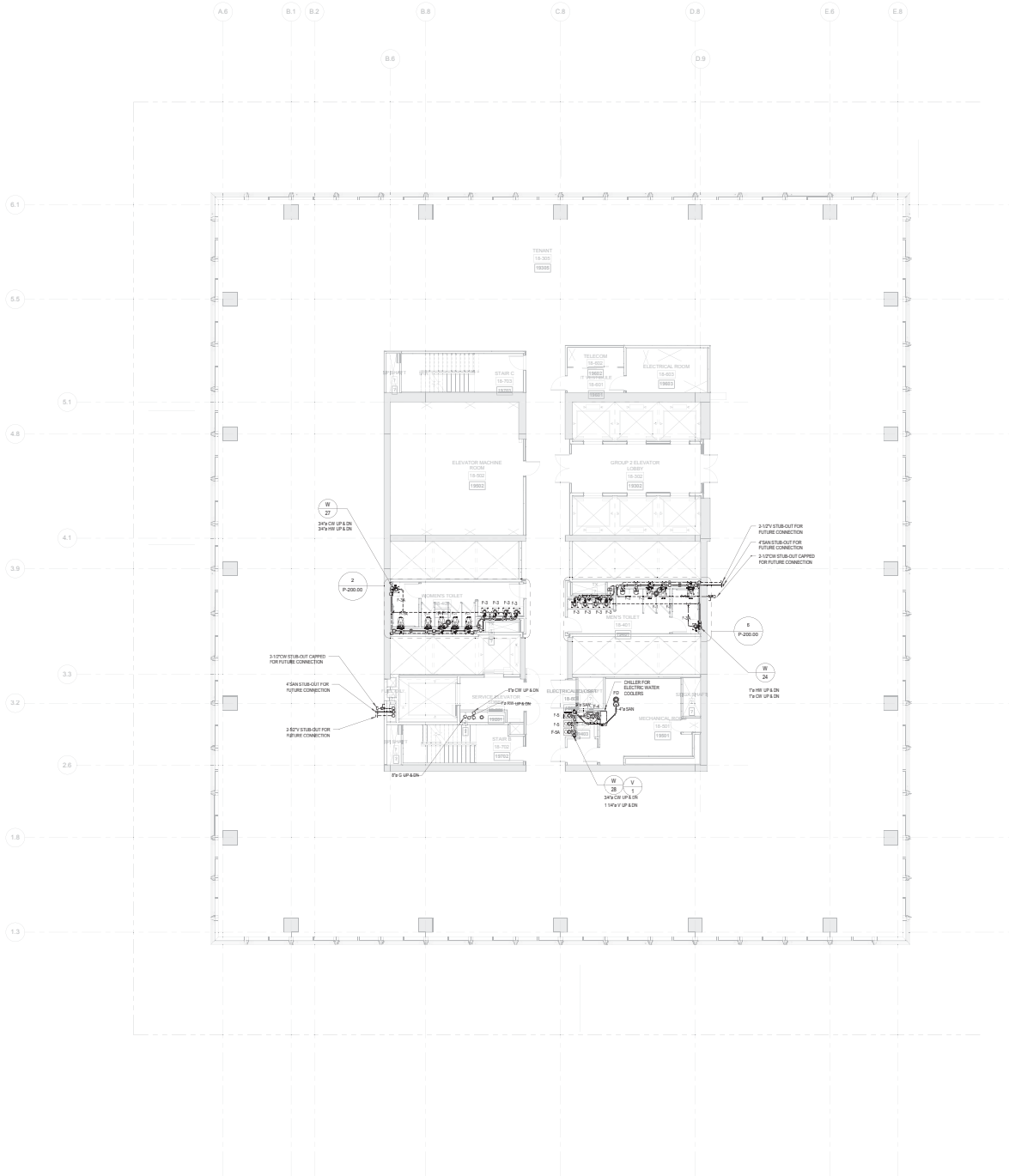

Damian Titus

Damian Titus

Buildings

APPROVED

Under Directive 2 of 1975

Date: 10/15/2015:

NYC Development Hub

1. EXIST. BUILDING PERMIT 05/01/2013

2. PLUMBING

3. SHEET 23 OF 68

4. PLUMBING FLOOR PLAN G1-19 (MARKETING 19)

5. SHEET 23 OF 68

6. PLUMBING FLOOR PLAN G1-19 (MARKETING 19)

7. SHEET 23 OF 68

8. PLUMBING FLOOR PLAN G1-19 (MARKETING 19)

9. SHEET 23 OF 68

10. PLUMBING FLOOR PLAN G1-19 (MARKETING 19)

11. SHEET 23 OF 68

12. PLUMBING FLOOR PLAN G1-19 (MARKETING 19)

13. SHEET 23 OF 68

14. PLUMBING FLOOR PLAN G1-19 (MARKETING 19)

15. SHEET 23 OF 68

16. PLUMBING FLOOR PLAN G1-19 (MARKETING 19)

17. SHEET 23 OF 68

18. PLUMBING FLOOR PLAN G1-19 (MARKETING 19)

19. SHEET 23 OF 68

20. PLUMBING FLOOR PLAN G1-19 (MARKETING 19)

21. SHEET 23 OF 68

22. PLUMBING FLOOR PLAN G1-19 (MARKETING 19)

23. SHEET 23 OF 68

24. PLUMBING FLOOR PLAN G1-19 (MARKETING 19)

25. SHEET 23 OF 68

26. PLUMBING FLOOR PLAN G1-19 (MARKETING 19)

27. SHEET 23 OF 68

28. PLUMBING FLOOR PLAN G1-19 (MARKETING 19)

29. SHEET 23 OF 68

30. PLUMBING FLOOR PLAN G1-19 (MARKETING 19)



Client
Related Companies
40 Columbia Circle
New York, NY 10023
Tel: 212.801.1000 Fax: 212.801.1048

Construction Manager
XX
XX
XX
XX

Architect
Kohn Pedersen Fox Associates PC
Architects & Planning Consultants
11 West End Street
New York, New York 10036
TEL: 212.877.6500 FAX: 212.866.2526

Structural Engineer
WSP
228 East 43rd Street, 3rd Floor
New York, NY 10017
Tel: 212.687.9888 Fax: 406.487.5801

Mechanical, Electrical, Plumbing, Fire Protection
WSP
512 Seventh Avenue
New York, NY 10036
Tel: 212.512.9600

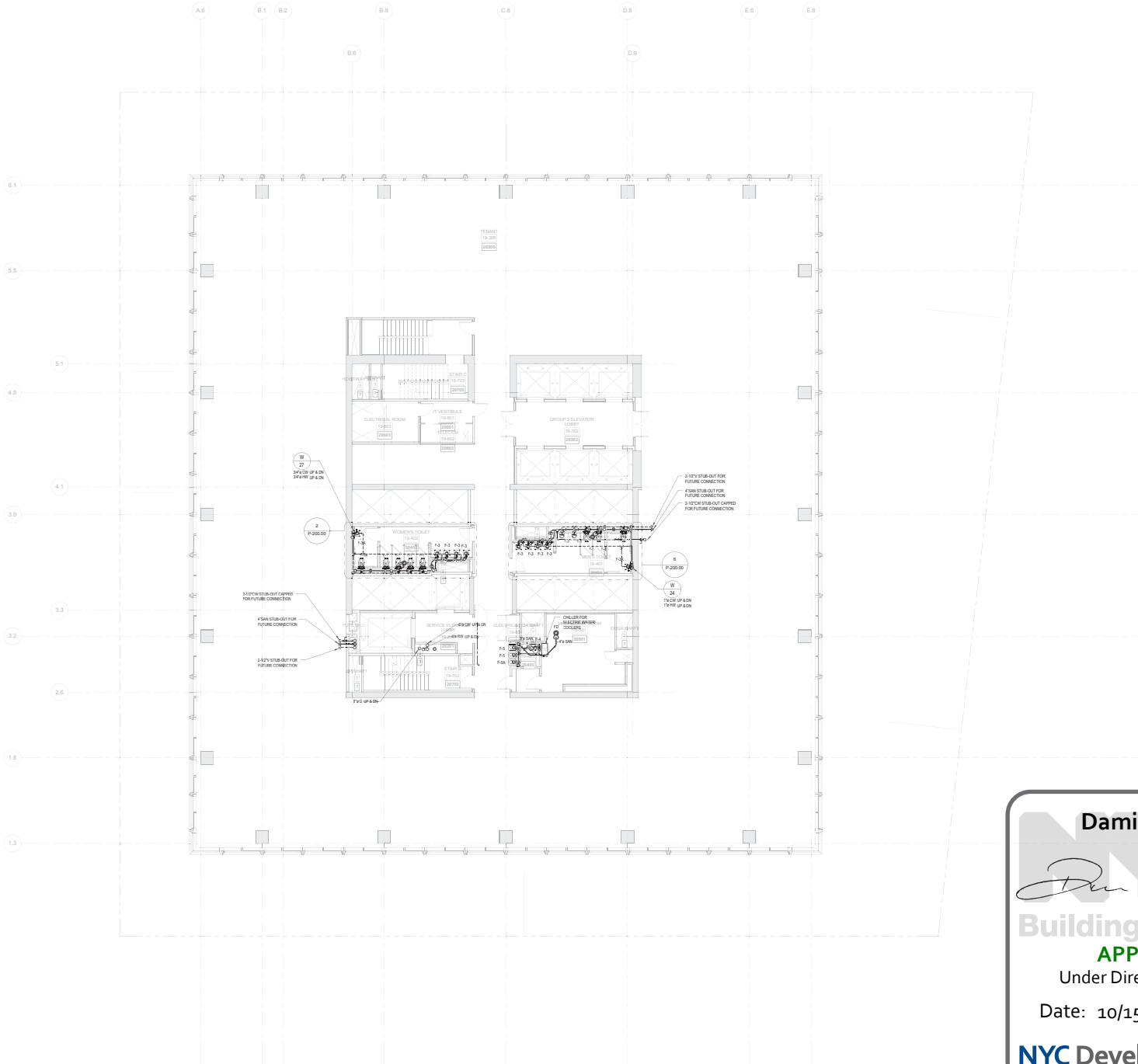

Damian Titus

Damian Titus

Buildings

APPROVED

Under Directive 2 of 1975

Date: 10/15/2015:

NYC Development Hub

1. BUILDING PERMIT 05/01/2013

2. PLUMBING 10/15/2015

3. ELECTRICAL 10/15/2015

4. MECHANICAL 10/15/2015

5. FIRE PROTECTION 10/15/2015

6. OTHER 10/15/2015

7. TOTAL 10/15/2015

8. TOTAL 10/15/2015

9. TOTAL 10/15/2015

10. TOTAL 10/15/2015

11. TOTAL 10/15/2015

12. TOTAL 10/15/2015

13. TOTAL 10/15/2015

14. TOTAL 10/15/2015

15. TOTAL 10/15/2015

16. TOTAL 10/15/2015

17. TOTAL 10/15/2015

18. TOTAL 10/15/2015

19. TOTAL 10/15/2015

20. TOTAL 10/15/2015

21. TOTAL 10/15/2015

22. TOTAL 10/15/2015

23. TOTAL 10/15/2015

24. TOTAL 10/15/2015

25. TOTAL 10/15/2015

26. TOTAL 10/15/2015

27. TOTAL 10/15/2015

28. TOTAL 10/15/2015

29. TOTAL 10/15/2015

30. TOTAL 10/15/2015



P-120.00



Client
Related Companies
40 Columbia Circle
New York, NY 10023
Tel: 212.801.1000 Fax: 212.801.1048

Construction Manager
XX
XX
XX
XX

Architect
Kohn Pedersen Fox Associates PC
Architects & Planning Consultants
11 West End Street
New York, New York 10036
TEL: 212.877.6500 FAX: 212.866.2526

Structural Engineer
WSP
228 East 43rd Street, 3rd Floor
New York, NY 10017
Tel: 212.687.9888 Fax: 446.487.5801

Mechanical, Electrical, Plumbing, Fire Protection
WSP
512 Seventh Avenue
New York, NY 10038
Tel: 212.512.3600

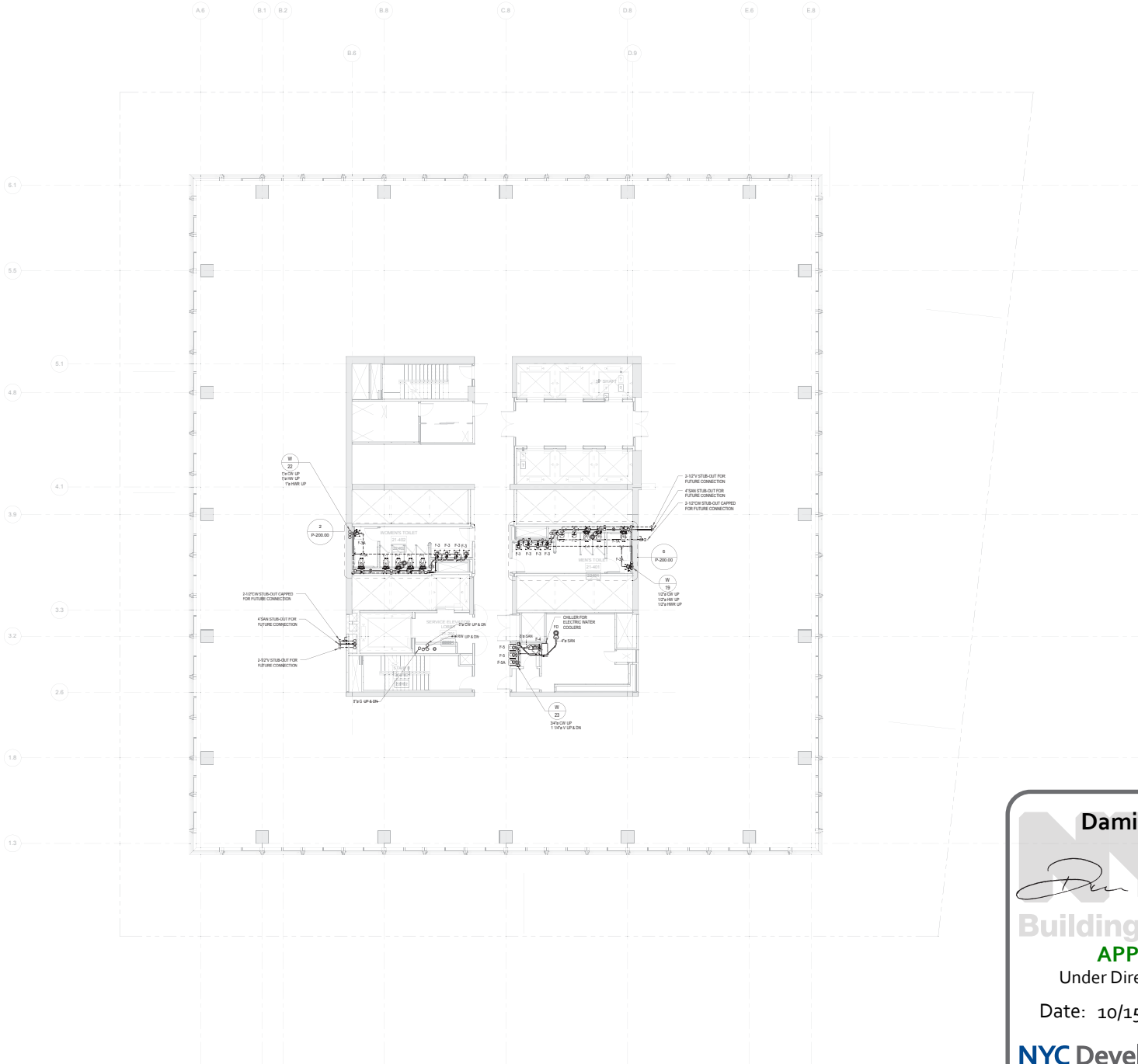

Damian Titus

Damian Titus

Buildings

APPROVED

Under Directive 2 of 1975

Date: 10/15/2015:

NYC Development Hub

1. BUILDING PERMIT 05/01/2015

2. PLUMBING 10/15/2015

3. FIRE 10/15/2015

4. ELEVATOR 10/15/2015

5. MECHANICAL 10/15/2015

6. ELECTRICAL 10/15/2015

7. STRUCTURAL 10/15/2015

8. ENVIRONMENTAL 10/15/2015

9. SAFETY 10/15/2015

10. OTHER 10/15/2015

11. TOTAL 10/15/2015

12. TOTAL 10/15/2015

13. TOTAL 10/15/2015

14. TOTAL 10/15/2015

15. TOTAL 10/15/2015

16. TOTAL 10/15/2015

17. TOTAL 10/15/2015

18. TOTAL 10/15/2015

19. TOTAL 10/15/2015

20. TOTAL 10/15/2015



Client
Related Companies
400 Columbus Circle
New York, NY 10023
Tel: 212.801.1000 Fax: 212.801.1048

Construction Manager
XX
XX
XX
XX

Architect
Kohn Pedersen Fox Associates PC
Architects & Planning Consultants
11 West End Street
New York, New York 10036
TEL: 212.877.6500 FAX: 212.866.2526

Structural Engineer
WSP
228 East 43rd Street, 3rd Floor
New York, NY 10017
Tel: 212.687.9888 Fax: 446.487.5801

Mechanical, Electrical, Plumbing, Fire Protection
WSP
512 Seventh Avenue
New York, NY 10036
Tel: 212.512.5600



Damian Titus

Damian Titus

Buildings

APPROVED

Under Directive 2 of 1975

Date: 10/15/2015:

NYC Development Hub

1. BUILDING PERMIT 05/01/2015

2. PLUMBING 05/01/2015

3. ELECTRICAL 05/01/2015

4. MECHANICAL 05/01/2015

5. FIRE PROTECTION 05/01/2015

6. OTHER 05/01/2015

7. TOTAL 05/01/2015

8. TOTAL 05/01/2015

9. TOTAL 05/01/2015

10. TOTAL 05/01/2015

11. TOTAL 05/01/2015

12. TOTAL 05/01/2015

13. TOTAL 05/01/2015

14. TOTAL 05/01/2015

15. TOTAL 05/01/2015

16. TOTAL 05/01/2015

17. TOTAL 05/01/2015

18. TOTAL 05/01/2015

19. TOTAL 05/01/2015

20. TOTAL 05/01/2015

21. TOTAL 05/01/2015

22. TOTAL 05/01/2015

23. TOTAL 05/01/2015

24. TOTAL 05/01/2015

25. TOTAL 05/01/2015

26. TOTAL 05/01/2015

27. TOTAL 05/01/2015

28. TOTAL 05/01/2015

29. TOTAL 05/01/2015

30. TOTAL 05/01/2015



Client
Related Companies
60 Columbia Street
New York, NY 10023
Tel: 212.801.1000 Fax: 212.801.1048

Construction Manager
XX
XX
XX
XX

Architect
Kohn Pedersen Fox Associates PC
Architects & Planning Consultants
11 West End Street
New York, New York 10036
TEL: 212.877.6500 FAX: 212.866.2526

Structural Engineer
WSP
228 East 43rd Street, 3rd Floor
New York, NY 10017
Tel: 212.687.9888 Fax: 446.487.5801

Mechanical, Electrical, Plumbing, Fire Protection
WSP
512 Seventh Avenue
New York, NY 10038
Tel: 212.512.9600

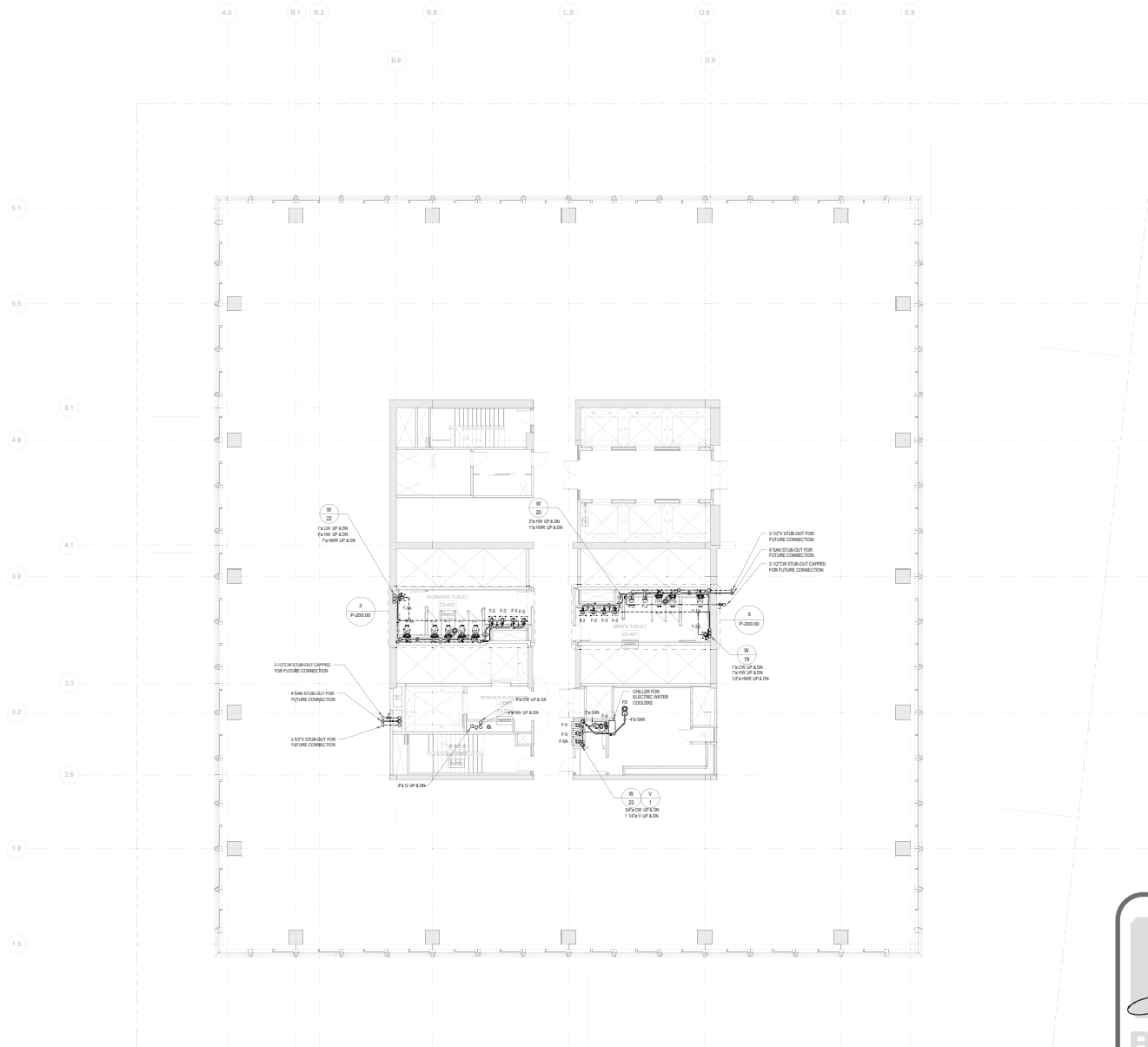

Damian Titus

Damian Titus

Buildings

APPROVED

Under Directive 2 of 1975

Date: 10/15/2015:

NYC Development Hub

1. BUILDING PERMIT 05/01/2015

2. PLUMBING

3. SHEET 24 OF 48

4. PLUMBING FLOOR PLAN G2-24 (MARKETING 24)

5. SHEET 24 OF 48

6. PLUMBING FLOOR PLAN G2-24 (MARKETING 24)

7. SHEET 24 OF 48

8. PLUMBING FLOOR PLAN G2-24 (MARKETING 24)

9. SHEET 24 OF 48

10. PLUMBING FLOOR PLAN G2-24 (MARKETING 24)

11. SHEET 24 OF 48

12. PLUMBING FLOOR PLAN G2-24 (MARKETING 24)

13. SHEET 24 OF 48

14. PLUMBING FLOOR PLAN G2-24 (MARKETING 24)

15. SHEET 24 OF 48

16. PLUMBING FLOOR PLAN G2-24 (MARKETING 24)

17. SHEET 24 OF 48

18. PLUMBING FLOOR PLAN G2-24 (MARKETING 24)

19. SHEET 24 OF 48

20. PLUMBING FLOOR PLAN G2-24 (MARKETING 24)

21. SHEET 24 OF 48

22. PLUMBING FLOOR PLAN G2-24 (MARKETING 24)

23. SHEET 24 OF 48

24. PLUMBING FLOOR PLAN G2-24 (MARKETING 24)

25. SHEET 24 OF 48

26. PLUMBING FLOOR PLAN G2-24 (MARKETING 24)

27. SHEET 24 OF 48

28. PLUMBING FLOOR PLAN G2-24 (MARKETING 24)

29. SHEET 24 OF 48

30. PLUMBING FLOOR PLAN G2-24 (MARKETING 24)



Client
Related Companies
60 Columbia Circle
New York, NY 10023
New York, NY 10023
Tel: 212.801.1000 Fax: 212.801.1048

Owner Properties Group
201 Park Avenue, 17th Floor
New York, NY 10022
Tel: 212.966.7514 Fax: 212.966.7510

Construction Manager
XX
XX
XX
XX

Architect
Kohn Pedersen Fox Associates PC
Architects & Planning Consultants
11 West End Street
New York, New York 10036
TEL: 212.877.6500 FAX: 212.866.2526

Structural Engineer
WSP
228 East 43rd Street, 3rd Floor
New York, NY 10017
Tel: 212.687.9888 Fax: 446.487.5901

Mechanical, Electrical, Plumbing, Fire Protection
WSP
512 Seventh Avenue
New York, NY 10036
Tel: 212.512.5600

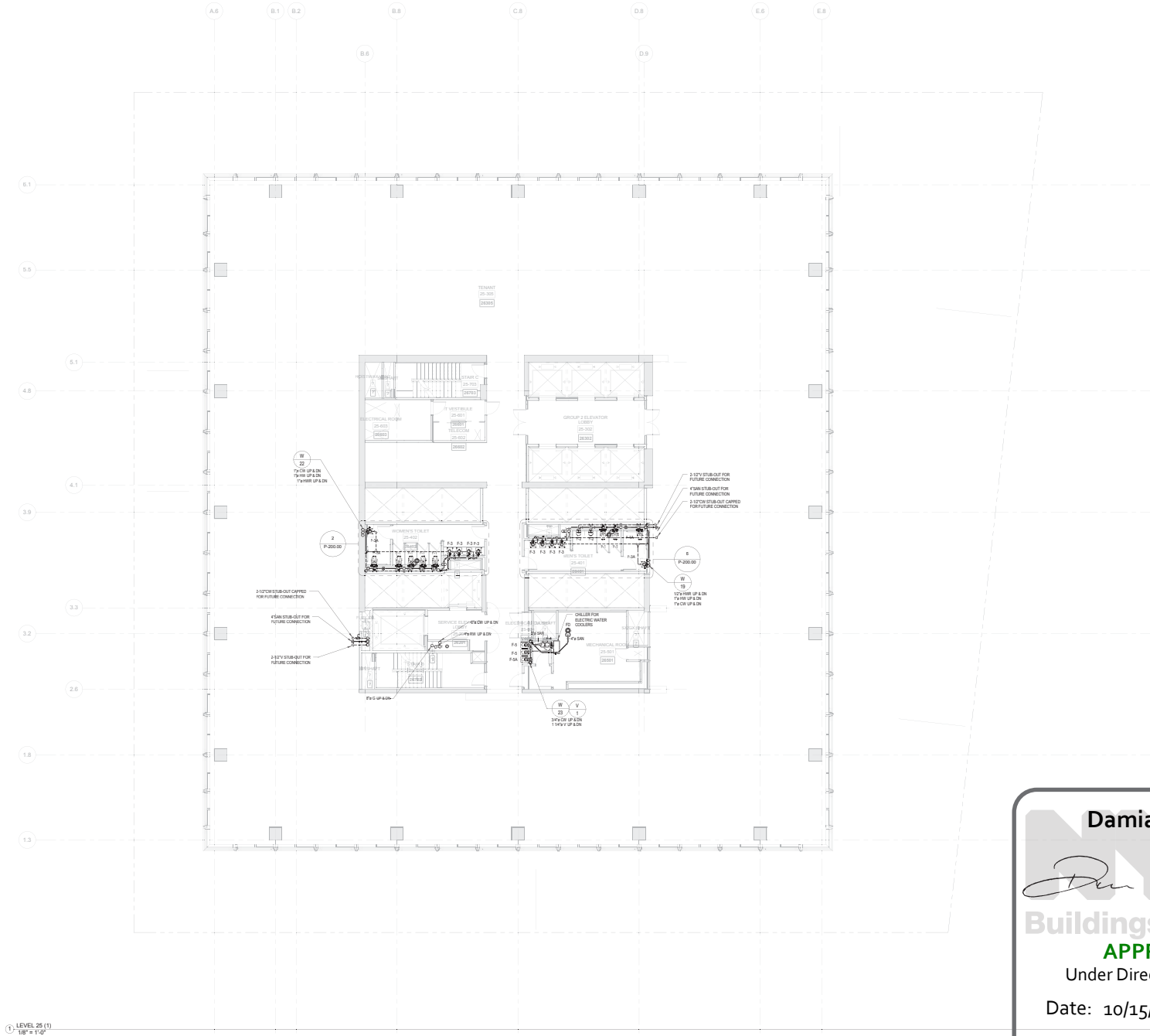

Damian Titus

Damian Titus

Buildings

APPROVED

Under Directive 2 of 1975

Date: 10/15/2015:

NYC Development Hub

1. BUILDING PERMIT 05/01/2015

1. BUILDING PERMIT 05/01/2015

1. BUILDING PERMIT 05/01/2015

1. BUILDING PERMIT 05/01/2015

1. BUILDING PERMIT 05/01/2015

1. BUILDING PERMIT 05/01/2015

1. BUILDING PERMIT 05/01/2015

1. BUILDING PERMIT 05/01/2015

1. BUILDING PERMIT 05/01/2015

1. BUILDING PERMIT 05/01/2015

1. BUILDING PERMIT 05/01/2015

1. BUILDING PERMIT 05/01/2015

1. BUILDING PERMIT 05/01/2015

1. BUILDING PERMIT 05/01/2015

1. BUILDING PERMIT 05/01/2015

1. BUILDING PERMIT 05/01/2015

1. BUILDING PERMIT 05/01/2015

1. BUILDING PERMIT 05/01/2015

1. BUILDING PERMIT 05/01/2015

1. BUILDING PERMIT 05/01/2015

1. BUILDING PERMIT 05/01/2015

1. BUILDING PERMIT 05/01/2015

1. BUILDING PERMIT 05/01/2015

1. BUILDING PERMIT 05/01/2015

1. BUILDING PERMIT 05/01/2015

1. BUILDING PERMIT 05/01/2015

1. BUILDING PERMIT 05/01/2015

1. BUILDING PERMIT 05/01/2015

1. BUILDING PERMIT 05/01/2015